Lørdagsvalsen
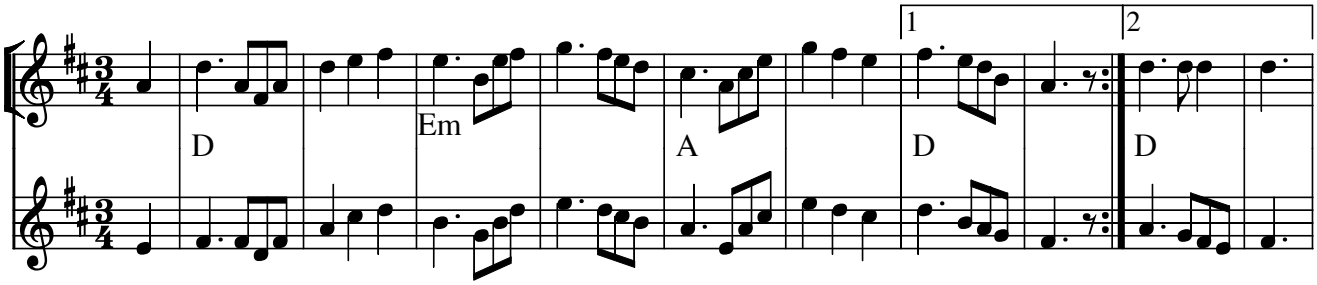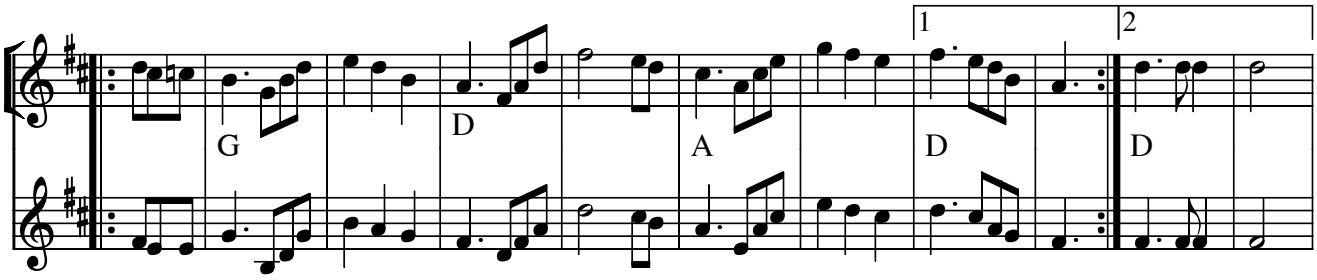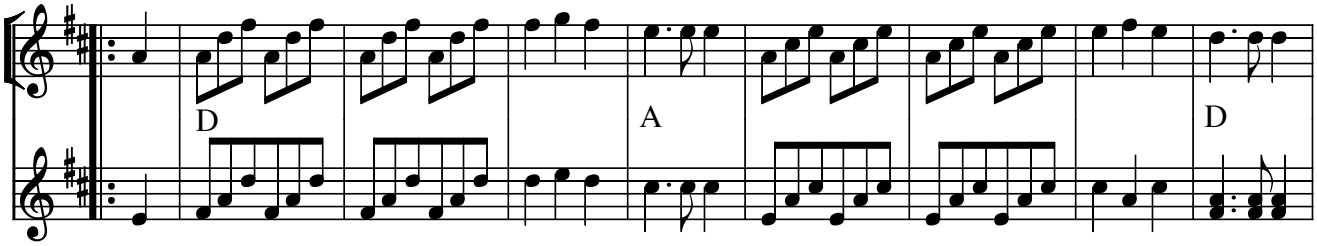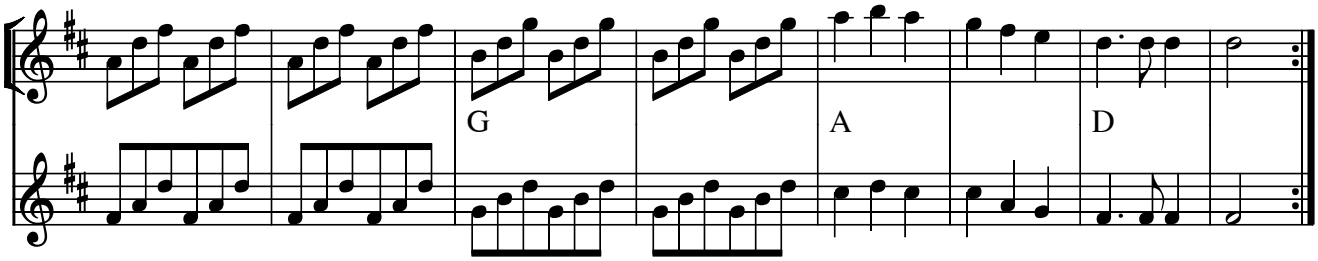
Anselm Johansson