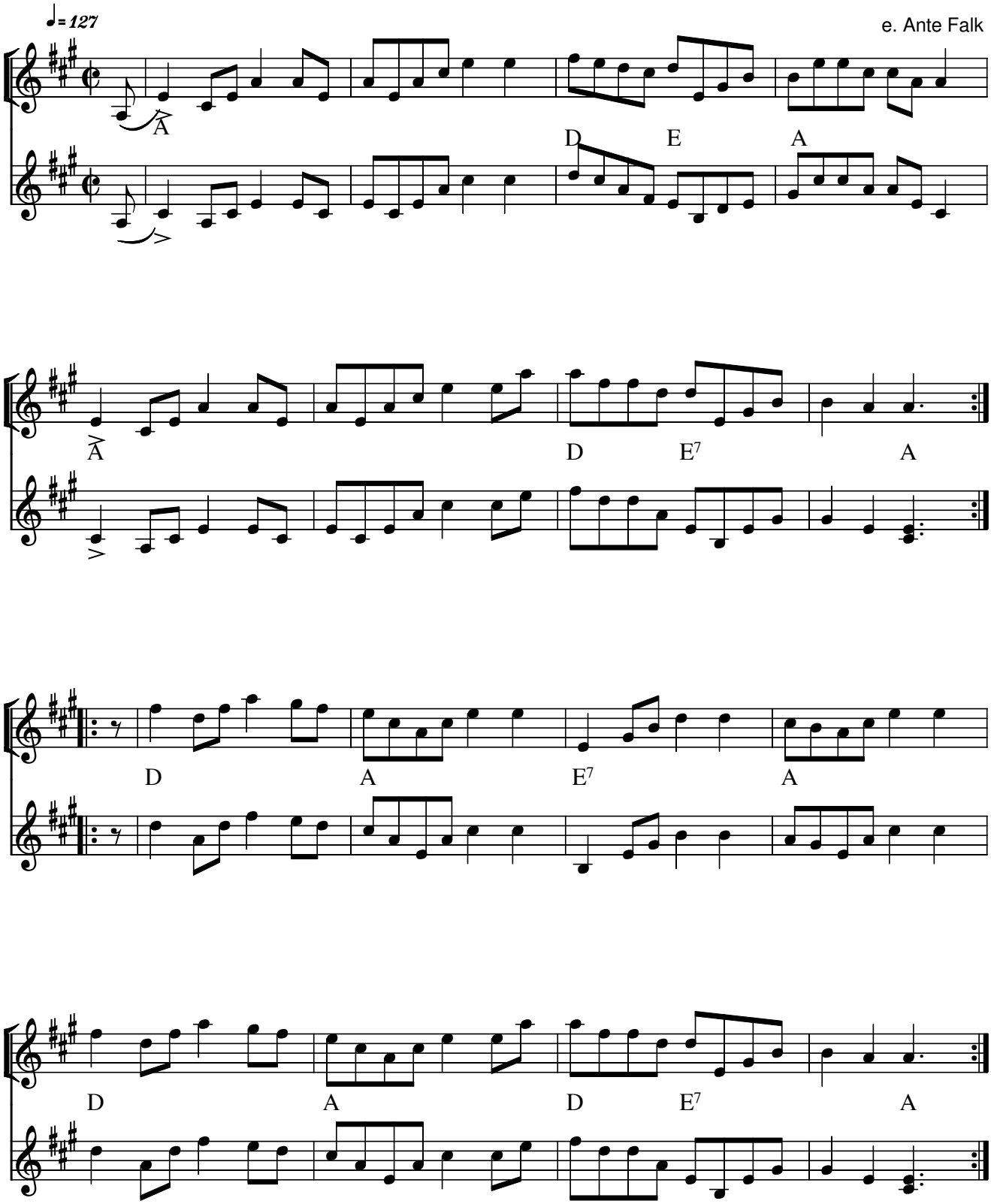Hästschottis