Christiania Hornorkesters Revival

Repertoire

After you've gone
All of Me
Bessie's Blues
Cherokee
C Jam Blues
Dark Eyes
How High The Moon
It's Only A Paper Moon
Lullaby Of Birdland
Love is here to Stay
Mercy Mercy Mercy
9/20 Special
Night and day
On Green Dolphin Street
Out of Nowhere
It´s only a Paper Moon
Polka dots and Moonbeams
The Preacher
Satin Doll
Saturday Afternoon Blues
Ship O'Hoy Blues
Sister Sadie by Horace Silver
Sweet Georgia Brown
Take the A Train
The natives are restless tonight
There will never be another YOU
A Night in Tunisia
When you ´r smiling
Water mellon man
Yardbird suite

Eb-instrument

After you've gone e. kapt. Easy

Eb-noder

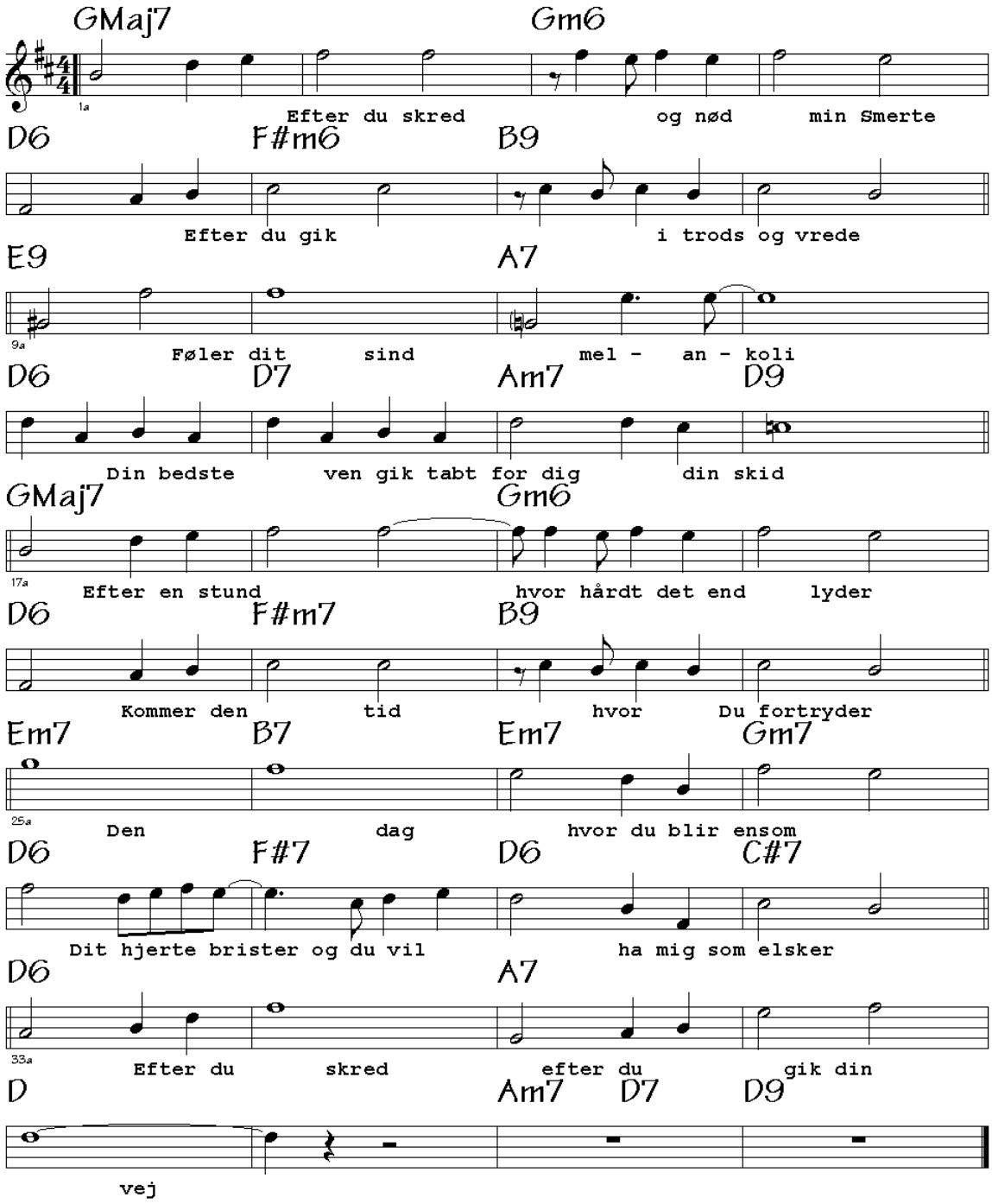

All of Me

Eb-Node

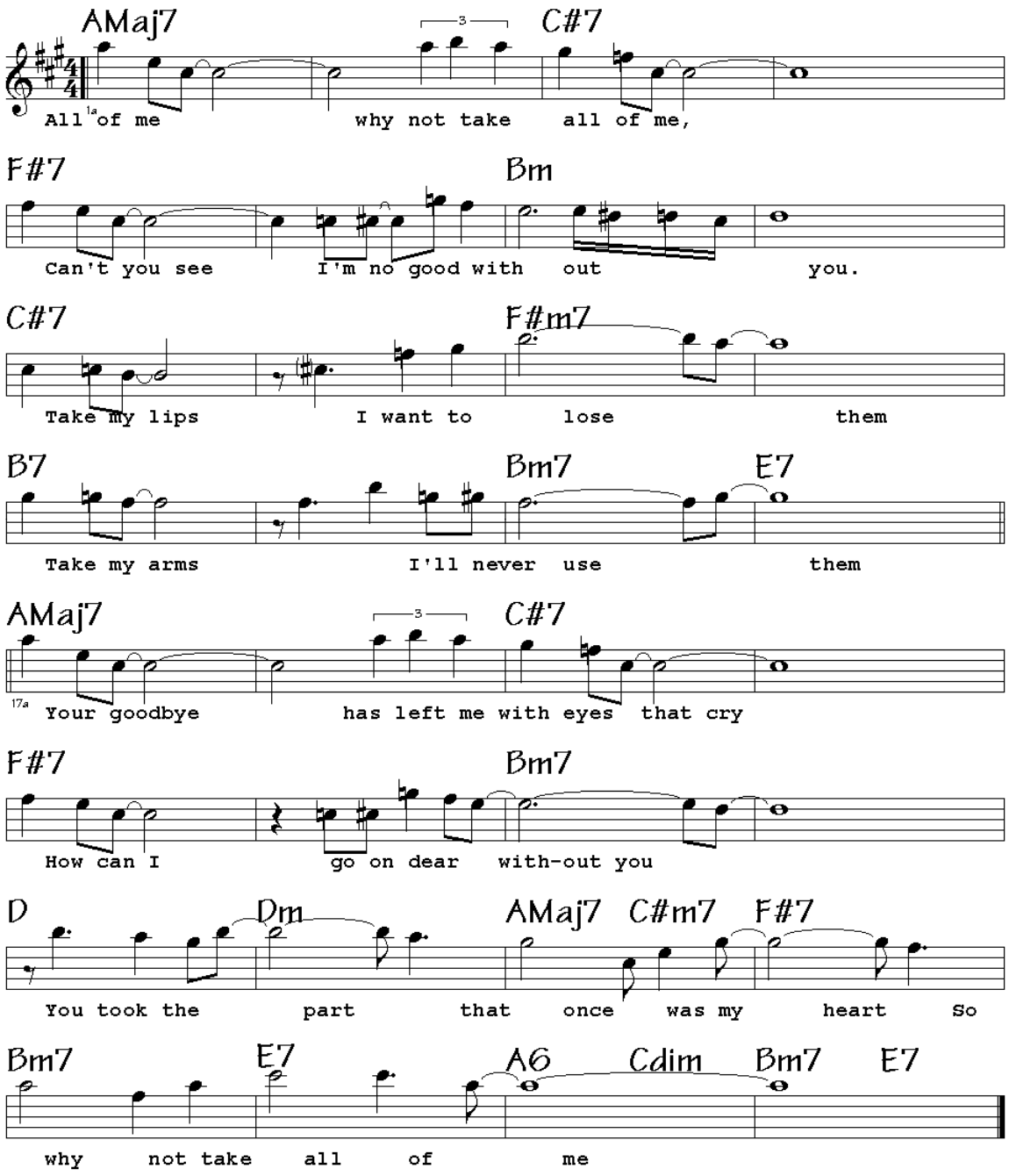

BESSIE'S BLUES

Eb

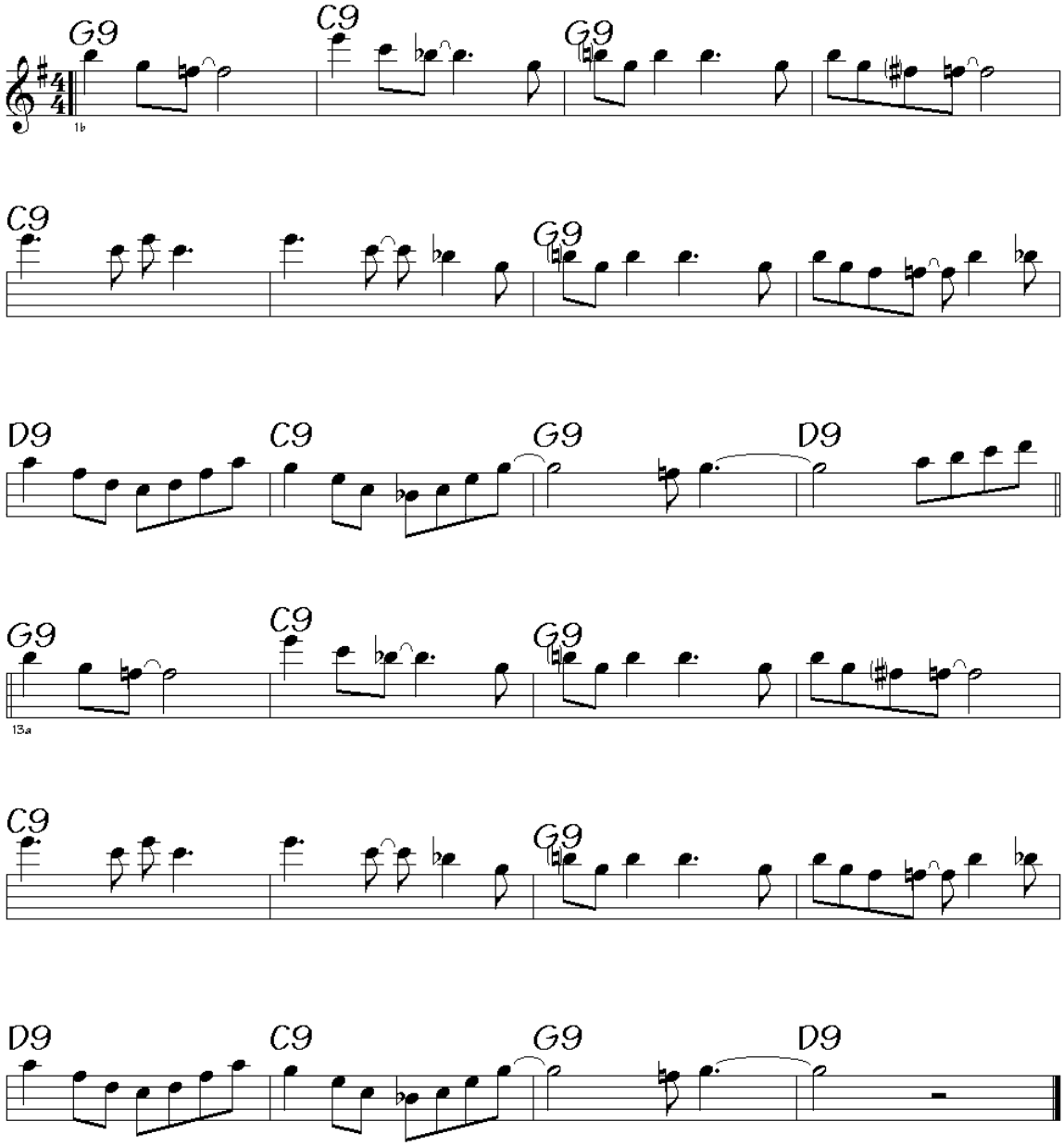

CHEROKEE

Eb-inst

G D7+ Dm7 G7 CMaj7 F7
Sweet Indian maid- en

G6 A7 Am7 B^{m7b5} E7 Am7 D7+
Since I first met you,

G6 D7+ Dm7 G7 CMaj7 F7
17a I can't for get you

G6 A7 Am7 D7 G6
Cher- okee Sweet heart

Bbm7 Eb7 AbMaj7 Abm7 C#7 F#Maj7
33b Child of the prair- ie

F#m7 B7 EMaj7 Em7 A7 Am7 D7
Your love keeps call- ing

G6 D7+ Dm7 G7 C6 F7
49a My heart en- thrall- ing

G6 A7 Am7 D7 G6
Cher- o- kee.

G69 F6 Eb6 Ab7 G7
65a Dreams of summertime of

Bbm7 Eb7 AbMaj7 Abm7 C#7 F#Maj7

F#m7 B7 EMaj7 Em7 A7 Am7 D7

Last time

C Jam Blues

Eb

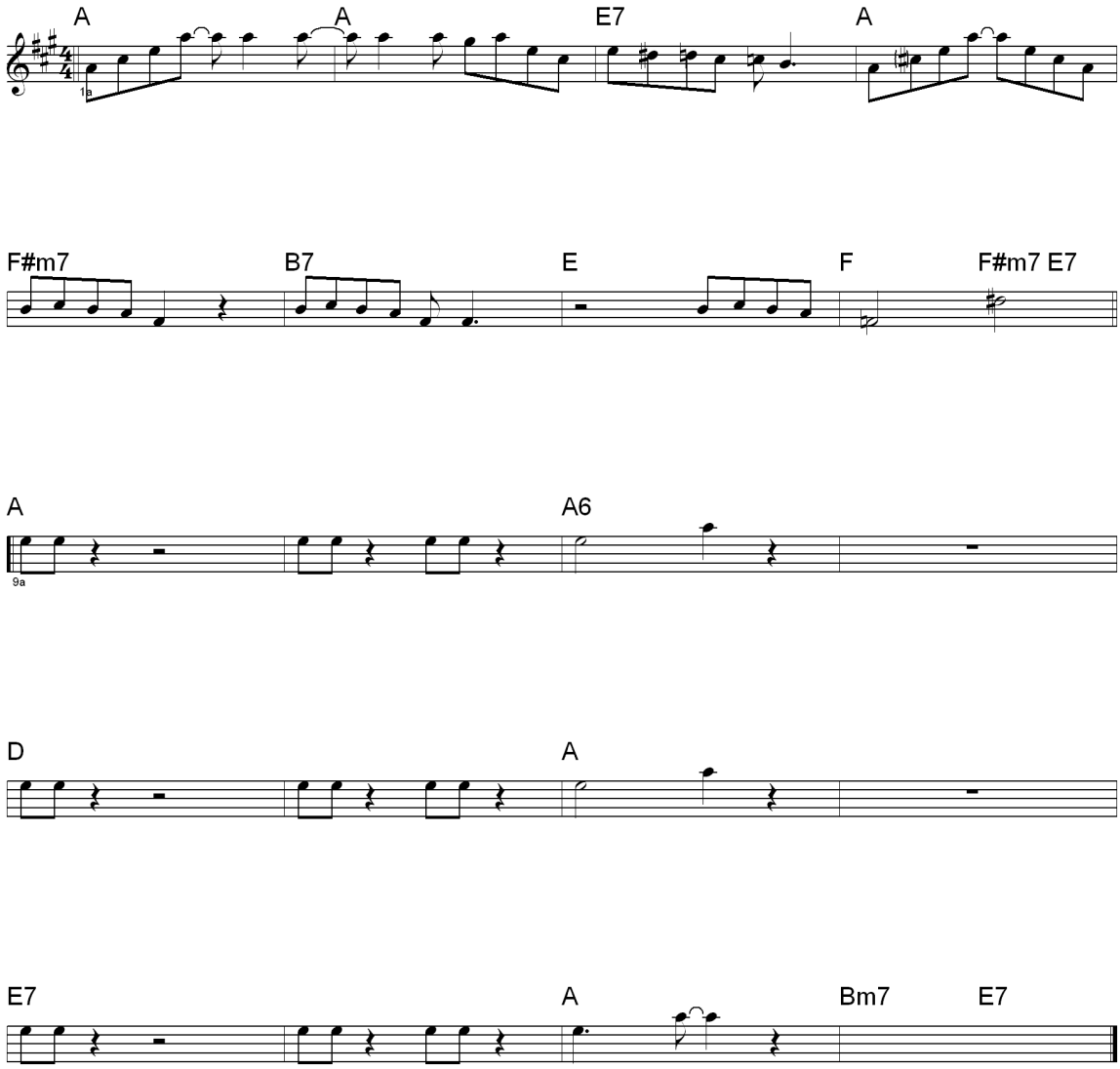

Dark Eyes

Eb

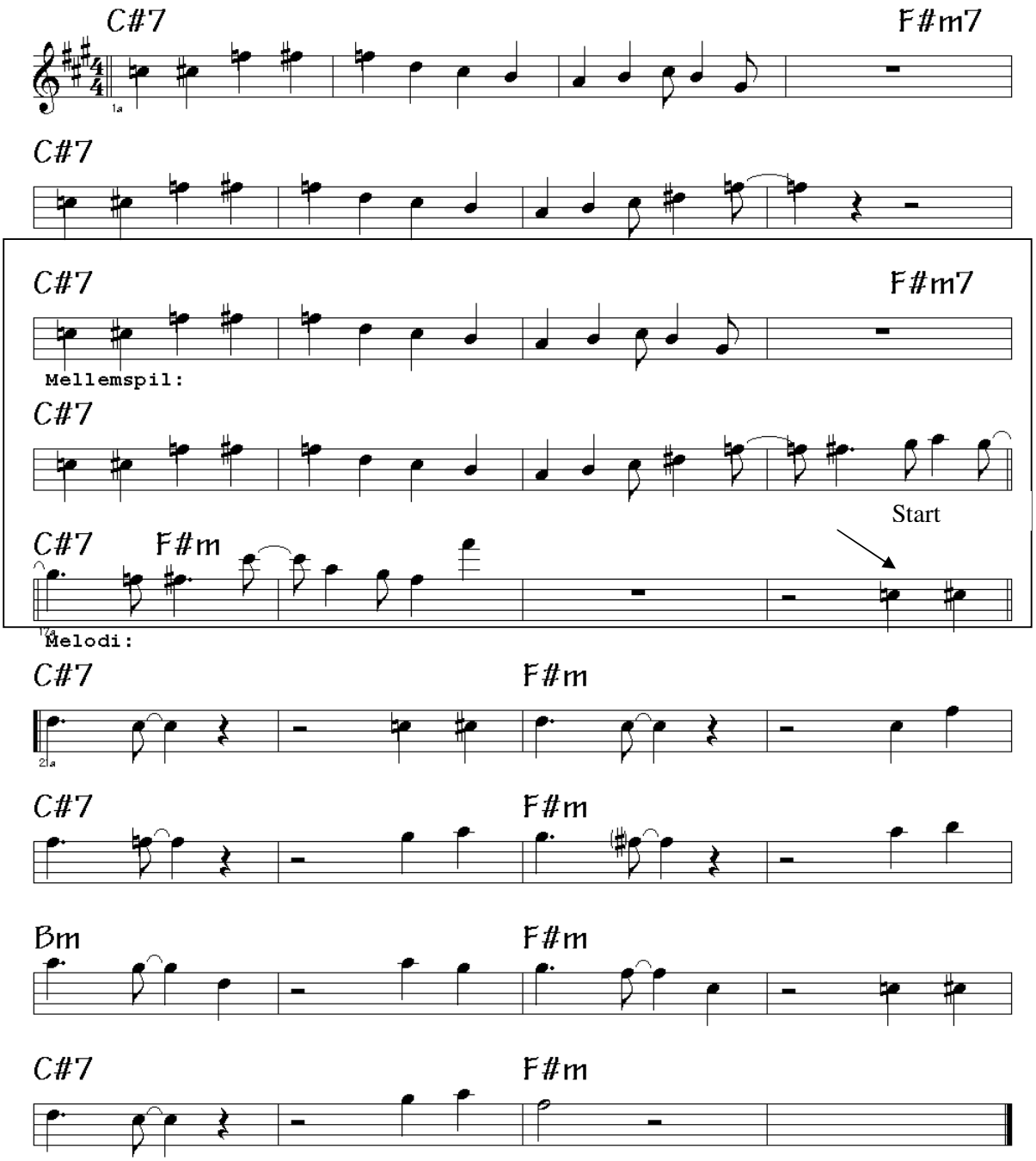
C#7
F#m7
C#7
C#7
F#m7
Mellemspil:
C#7
Start
C#7
F#m
Melodi:
C#7
F#m
C#7
F#m
Bm
F#m
C#7
F#m

HOW HIGH THE MOON

Eb

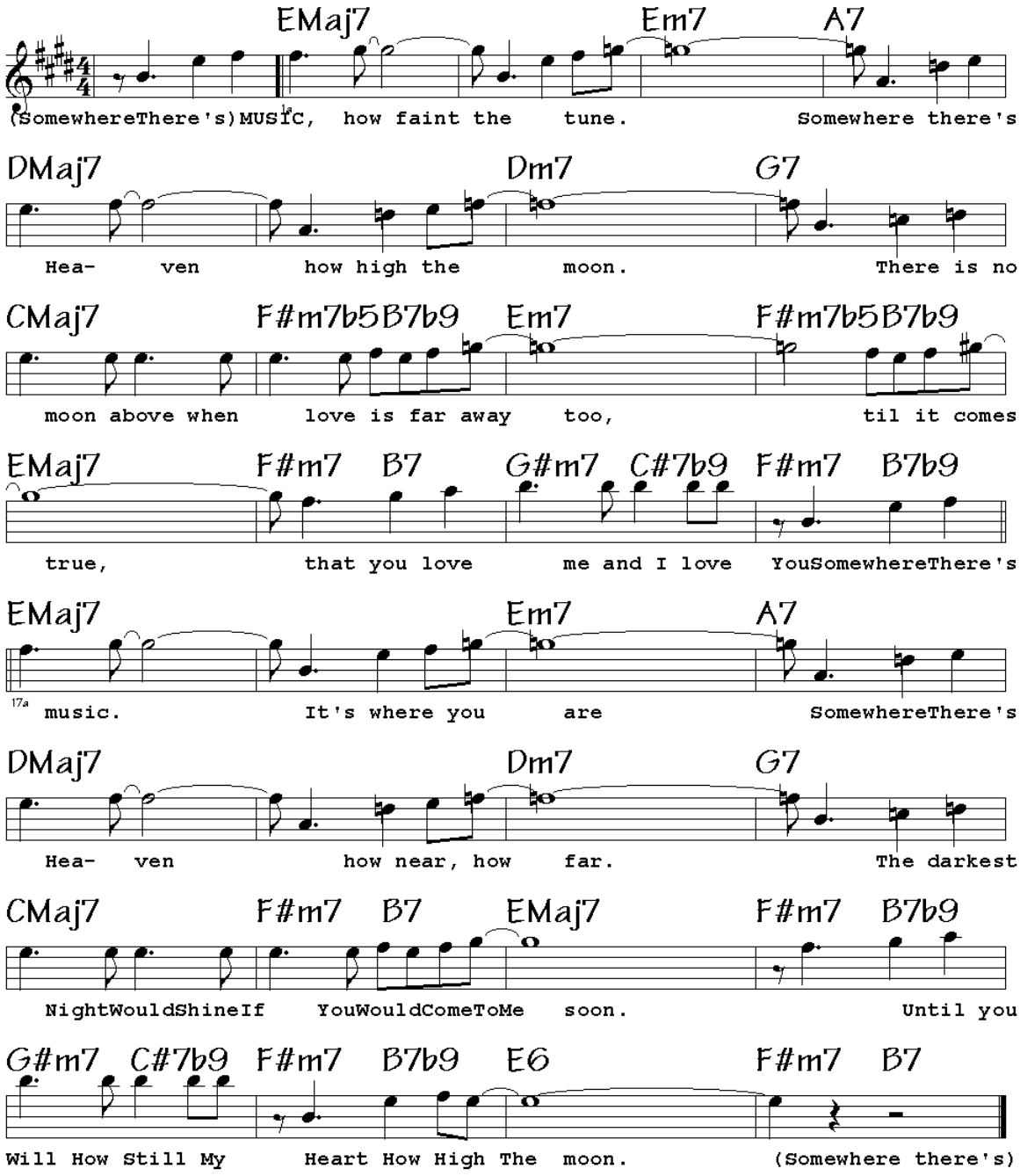

* It's Only A Paper Moon

Eb

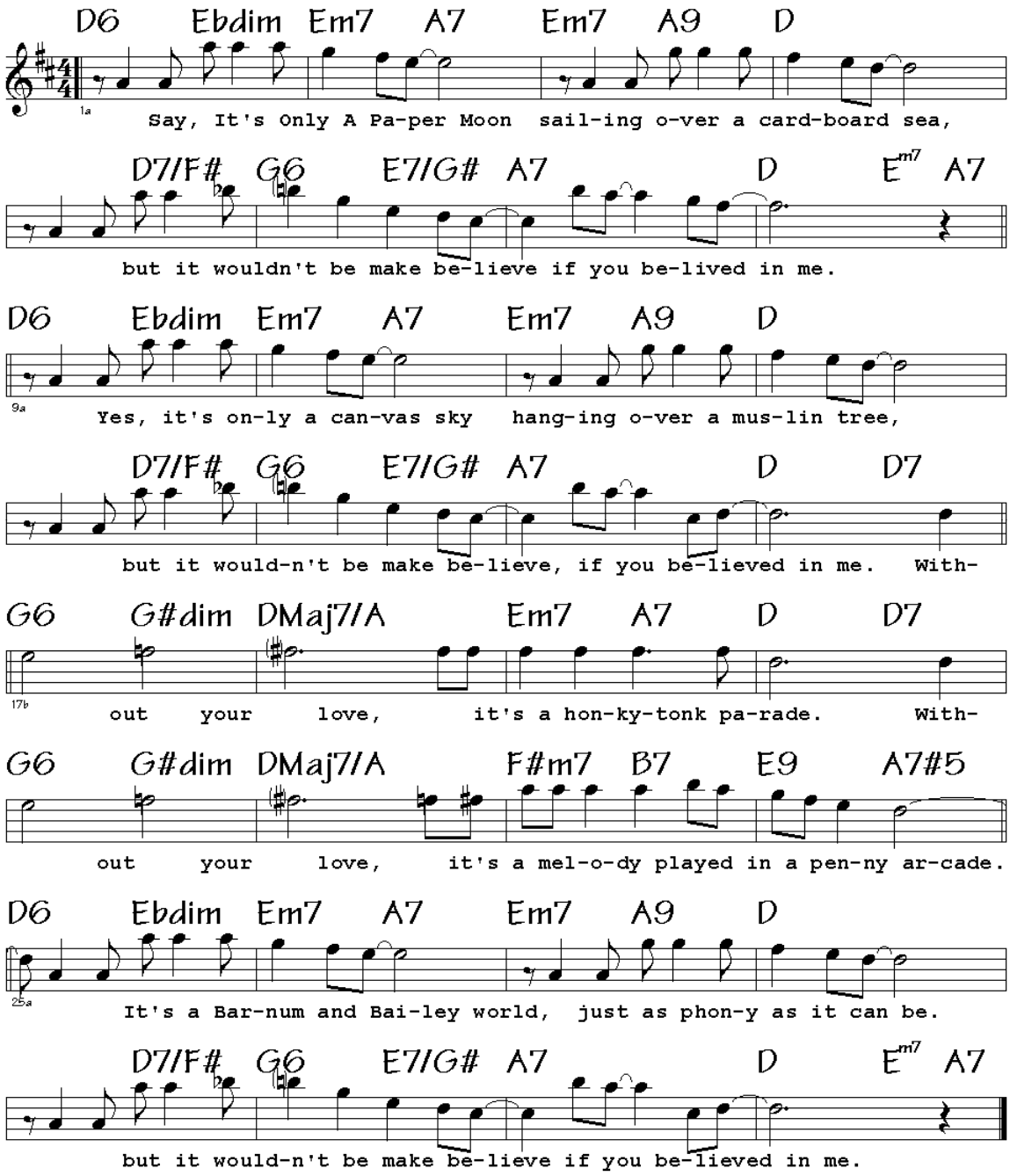

LULLABY OF BIRDLAND

Eb

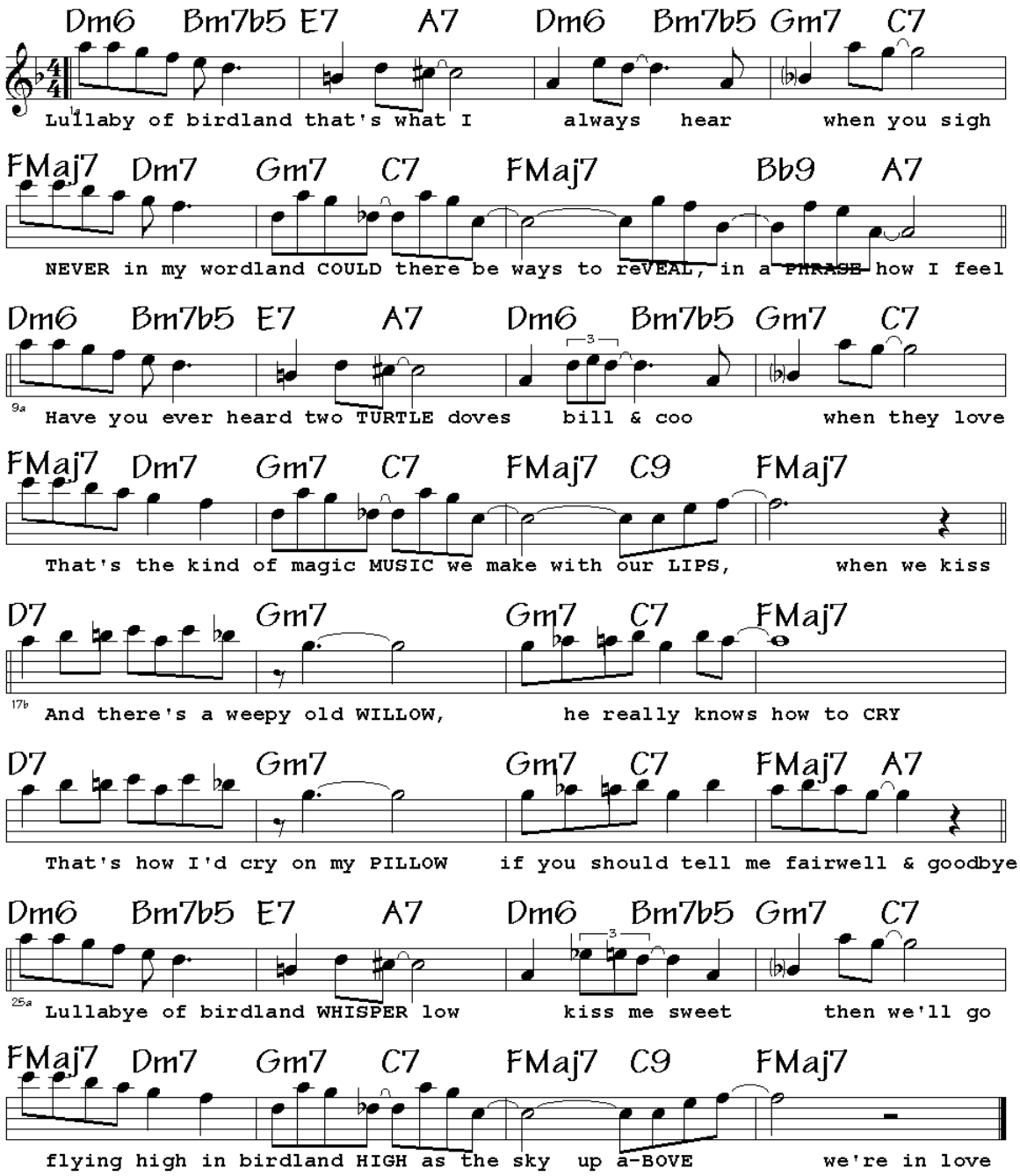

Love is here to Stay

Eb

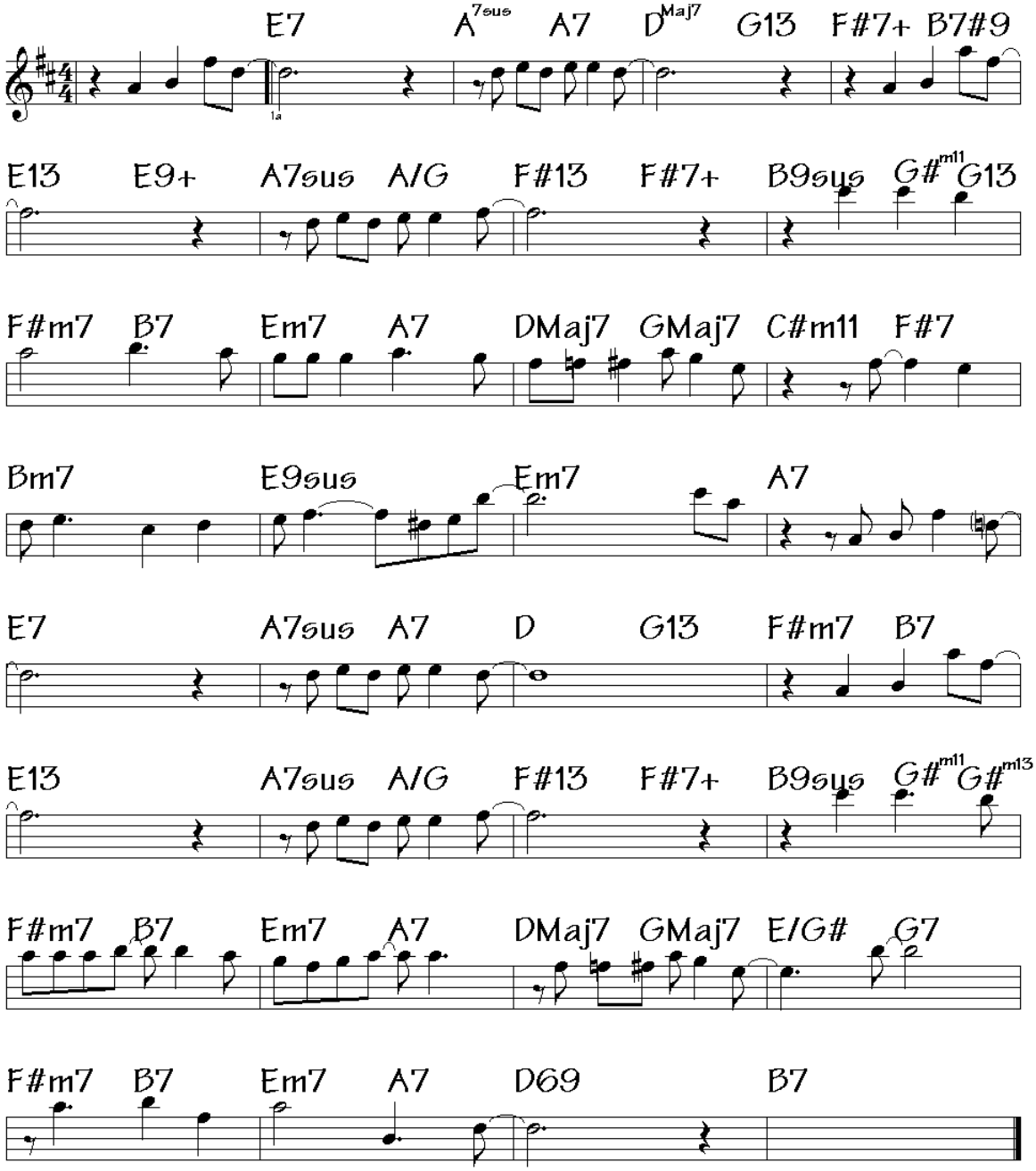

Mercy Mercy Mercy

Eb

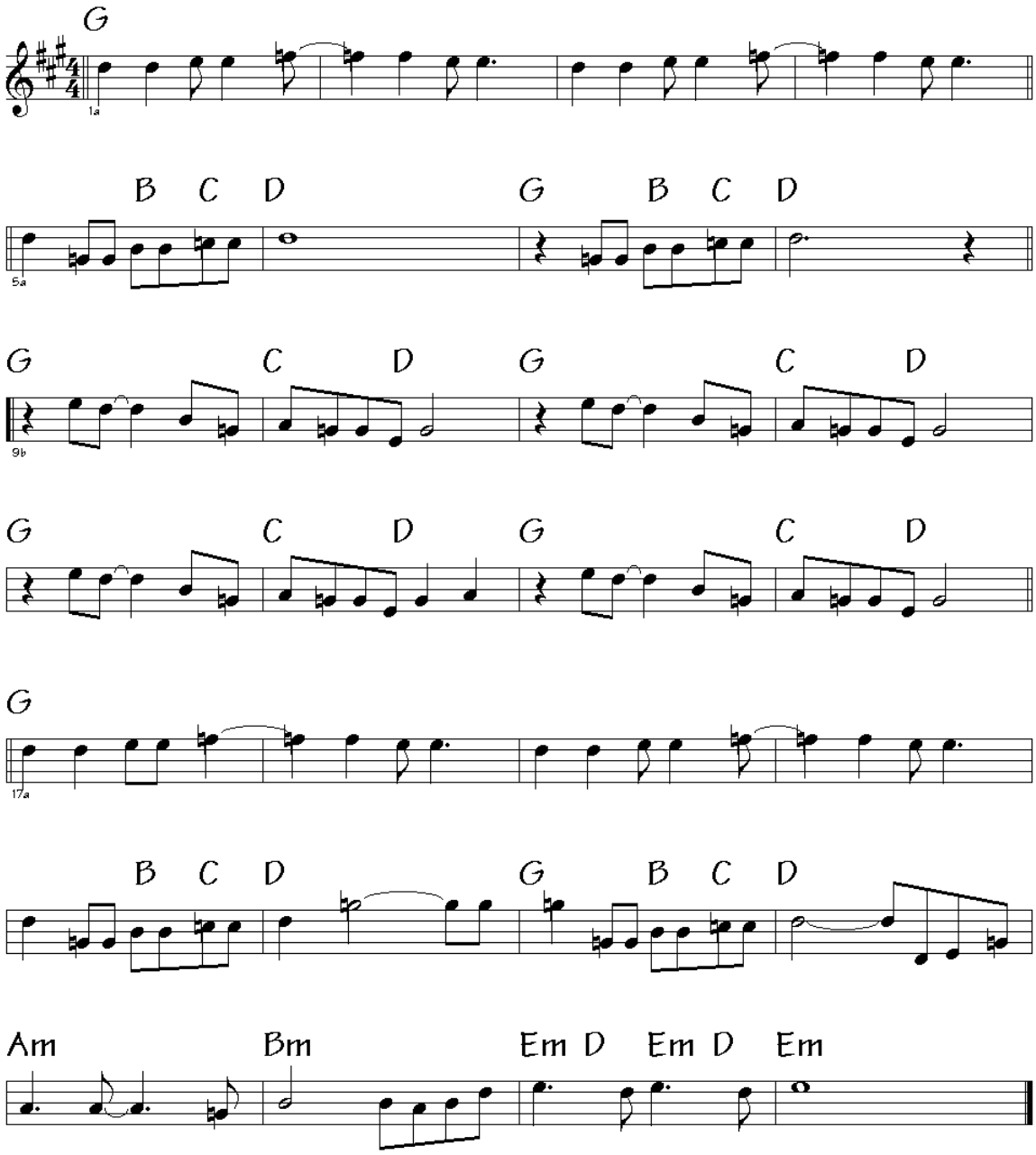

9/20 Special

Eb

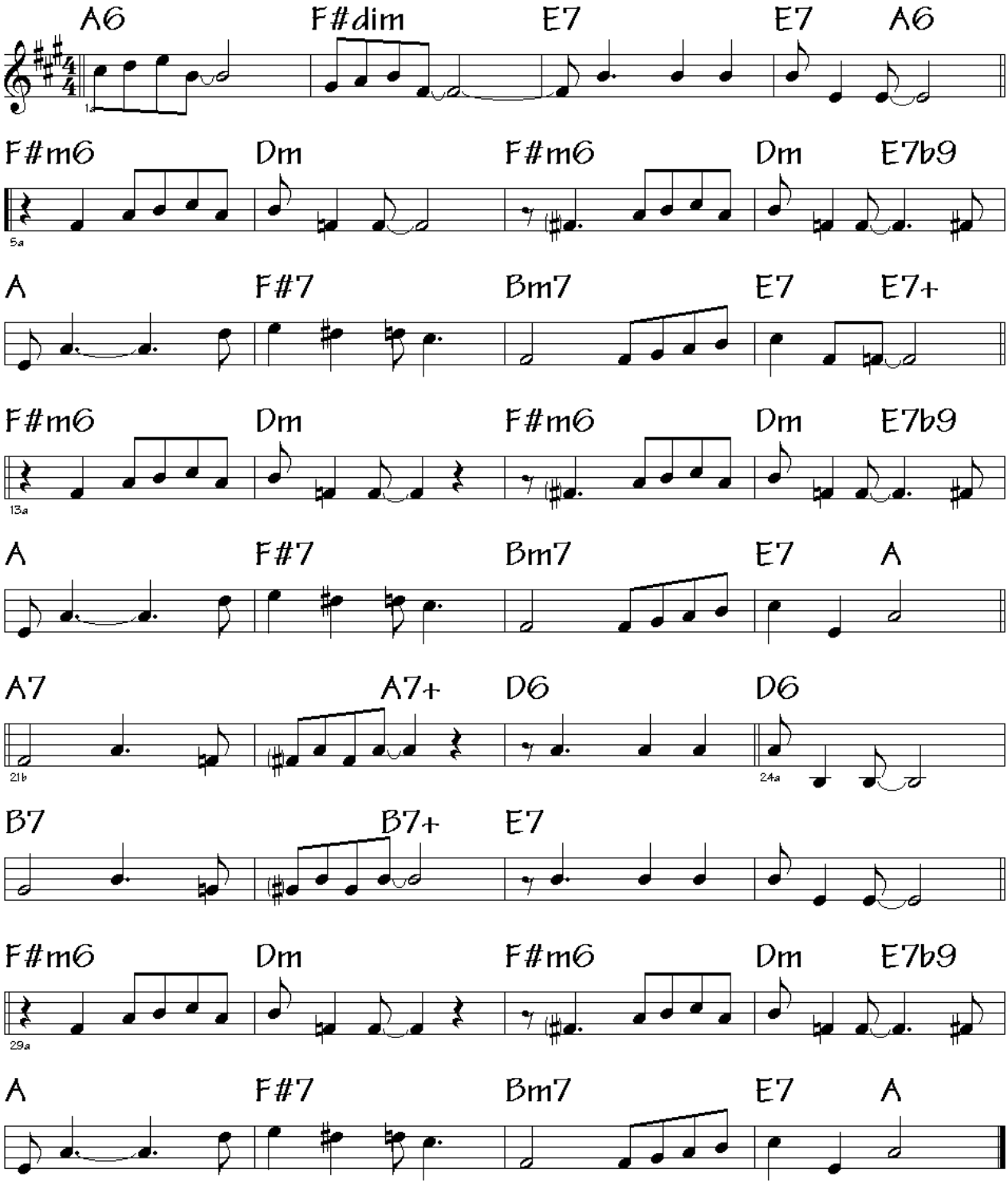

Night and day

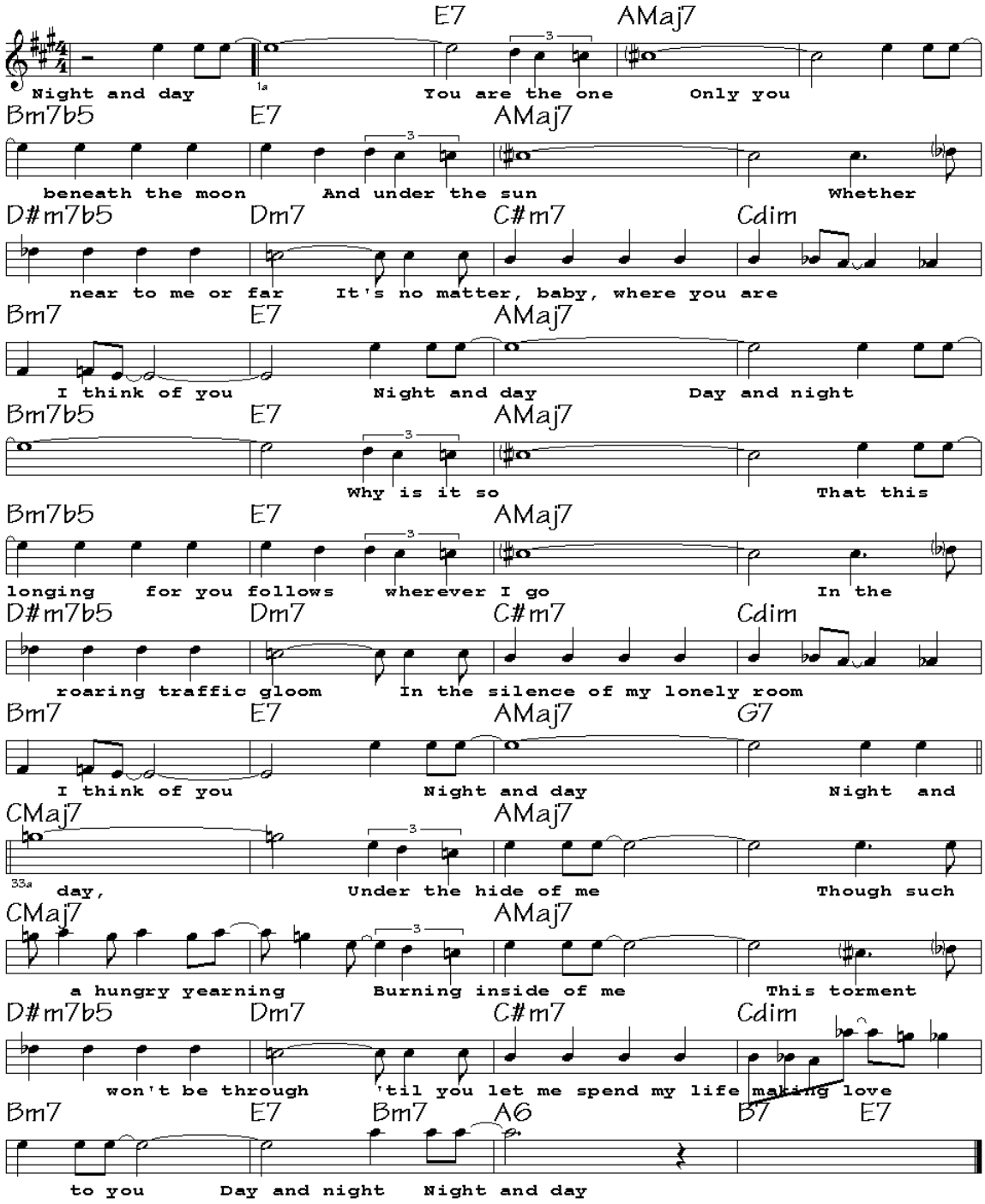

On Green Dolphin Street

Eb

D/C C7/G

1a Lover one lovely day

D/C C7/G

5a love came planning to stay.

C9 Cm9

9a Green Dolphin St. supplied the setting. The

D9 Db9 C9 A7b5b9

setting with nights without re- gretting. Through

Dm7 Ab7+ Dm7/G C7#5b9 C9

17b thoseÿ

Fm7 Gm7 Ab7 Bb7#5b9 Eb7 Dm7 G13b9

memories live in my heart.

C9 Cm9

25a When I re-call the love I found on I could kiss the

D9 Db9 C9 A7b5b9

ground on Green Dolphin Street.

Dm7 Dm/C Bm7b5 E7#5#9 Am7 Am7/G F#m7b5 F9sus#5

33b

Em7 A7b5b9 Dm7 G9 C7 G13b9

ÿ

Out of Nowhere

Eb

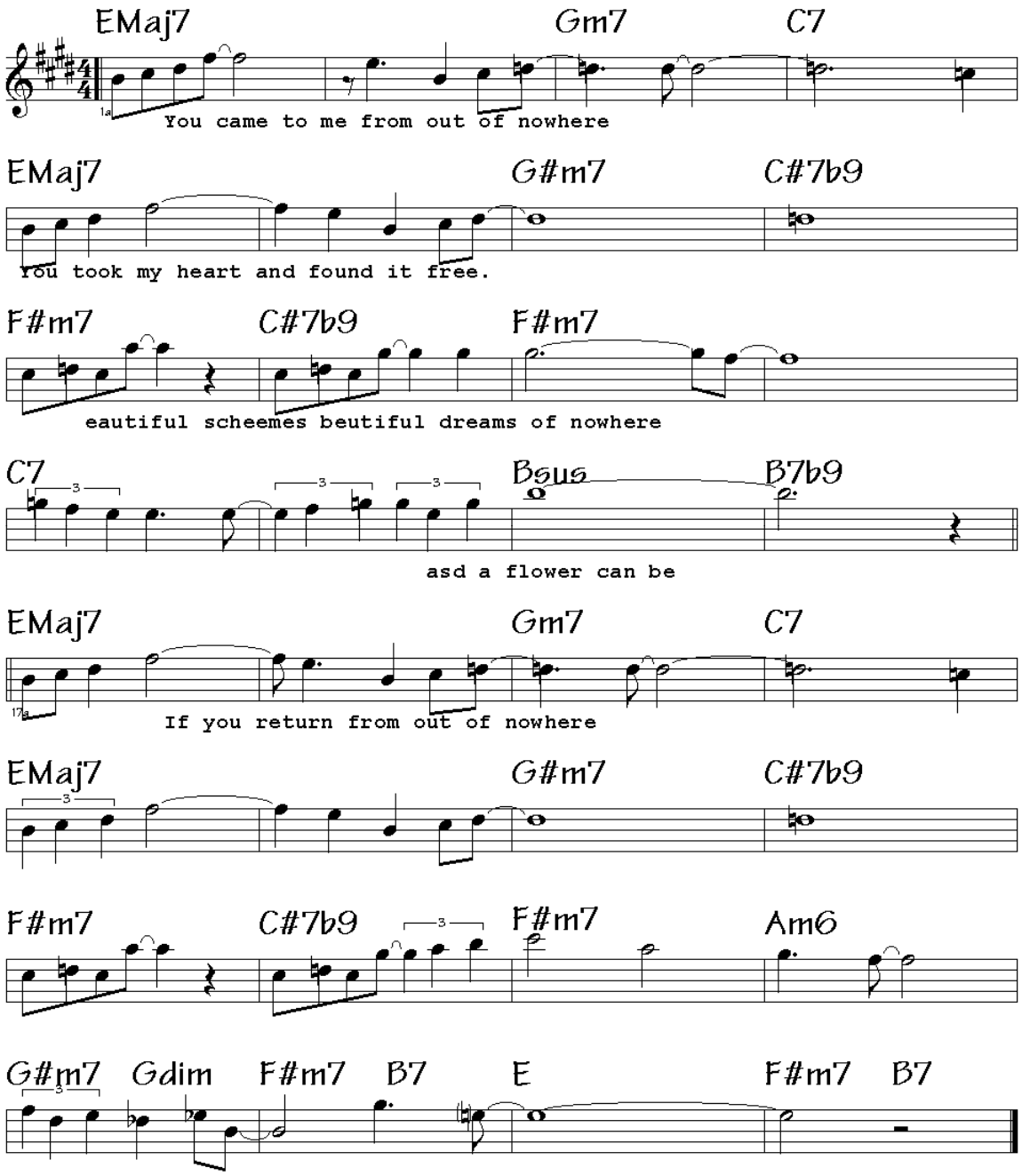

It's only a PAPER MOON

Eb

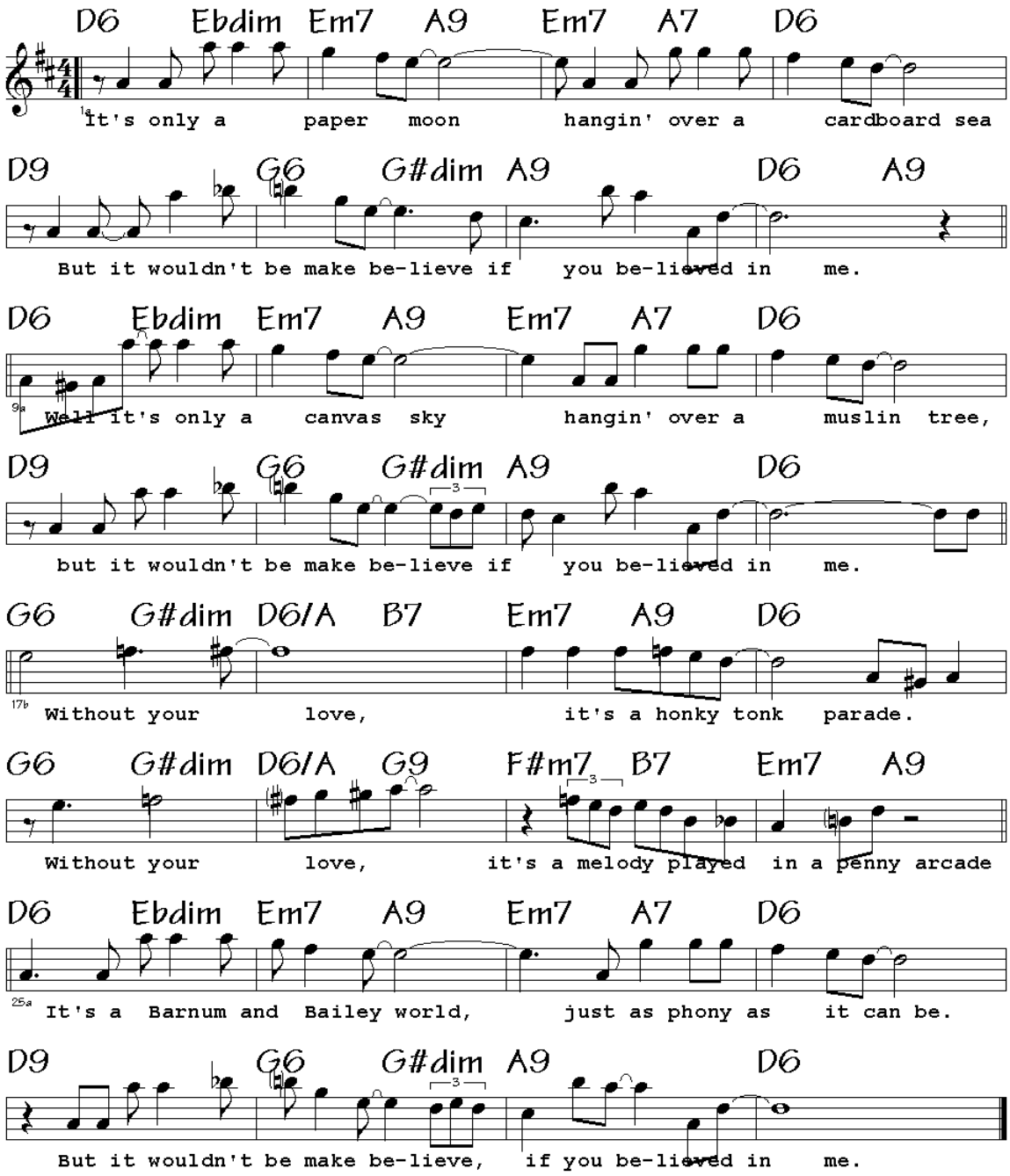

POLKA DOTS AND MOONBEAMS

Eb

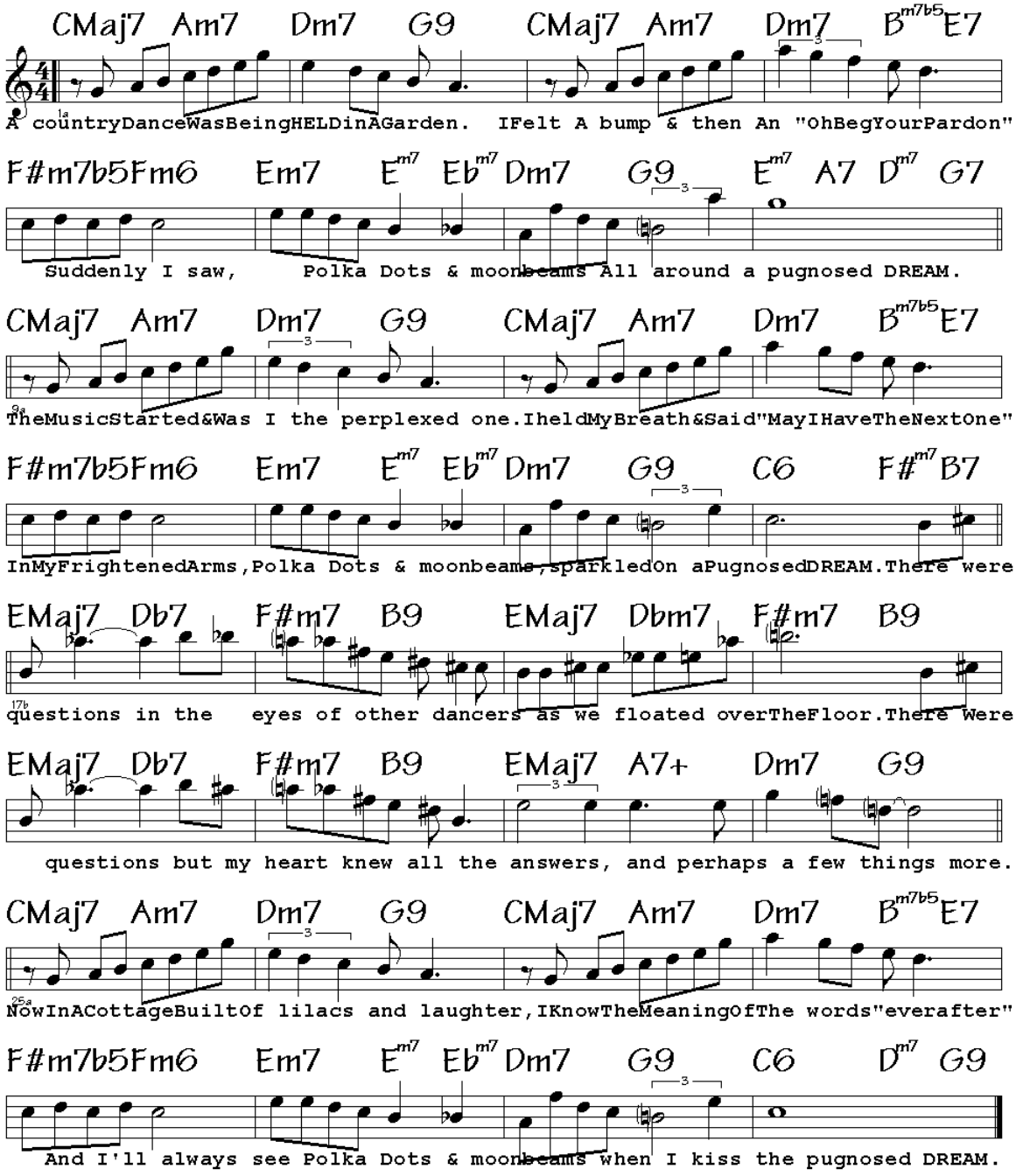

The Preacher

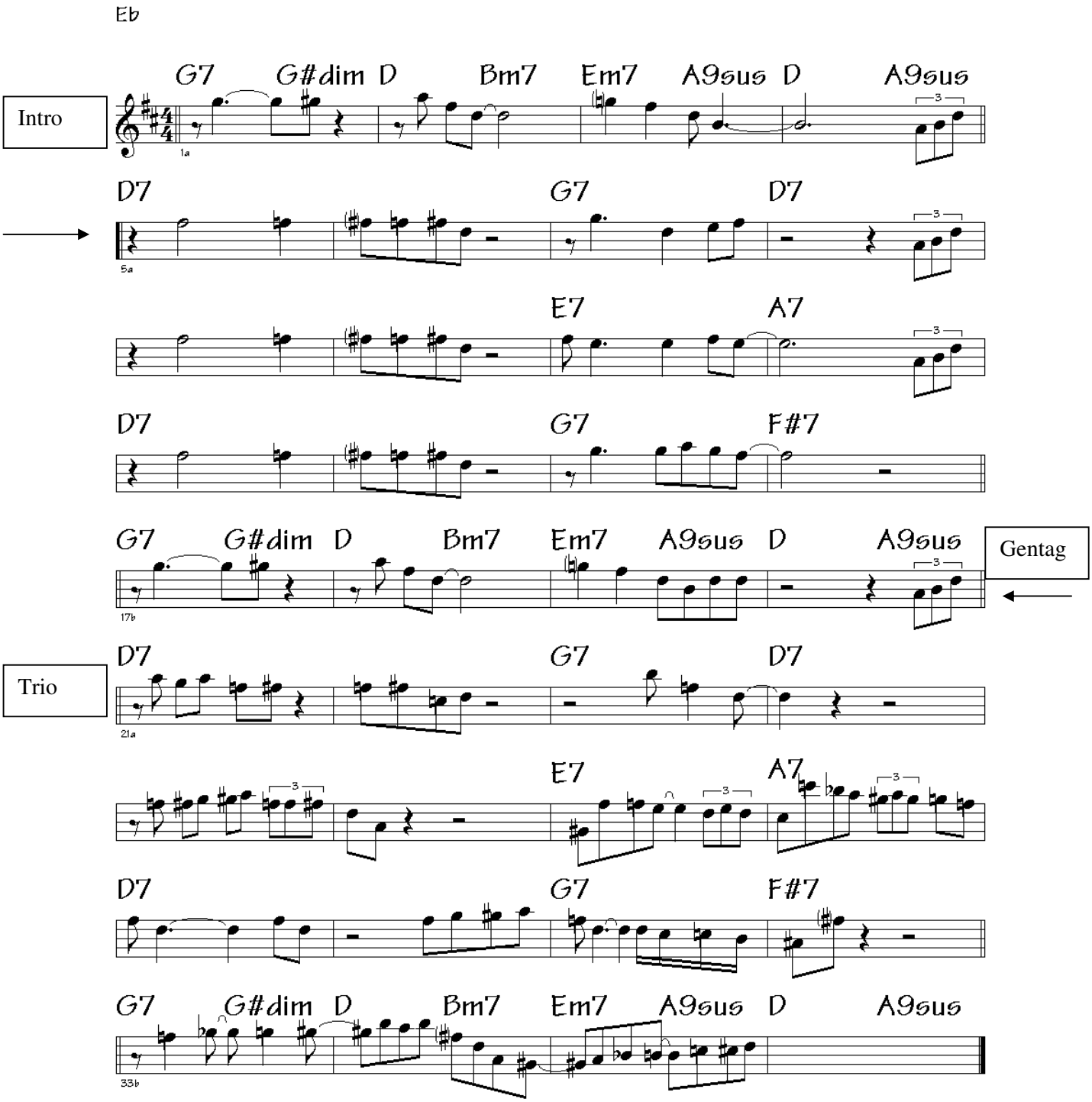

SATIN DOLL

Eb

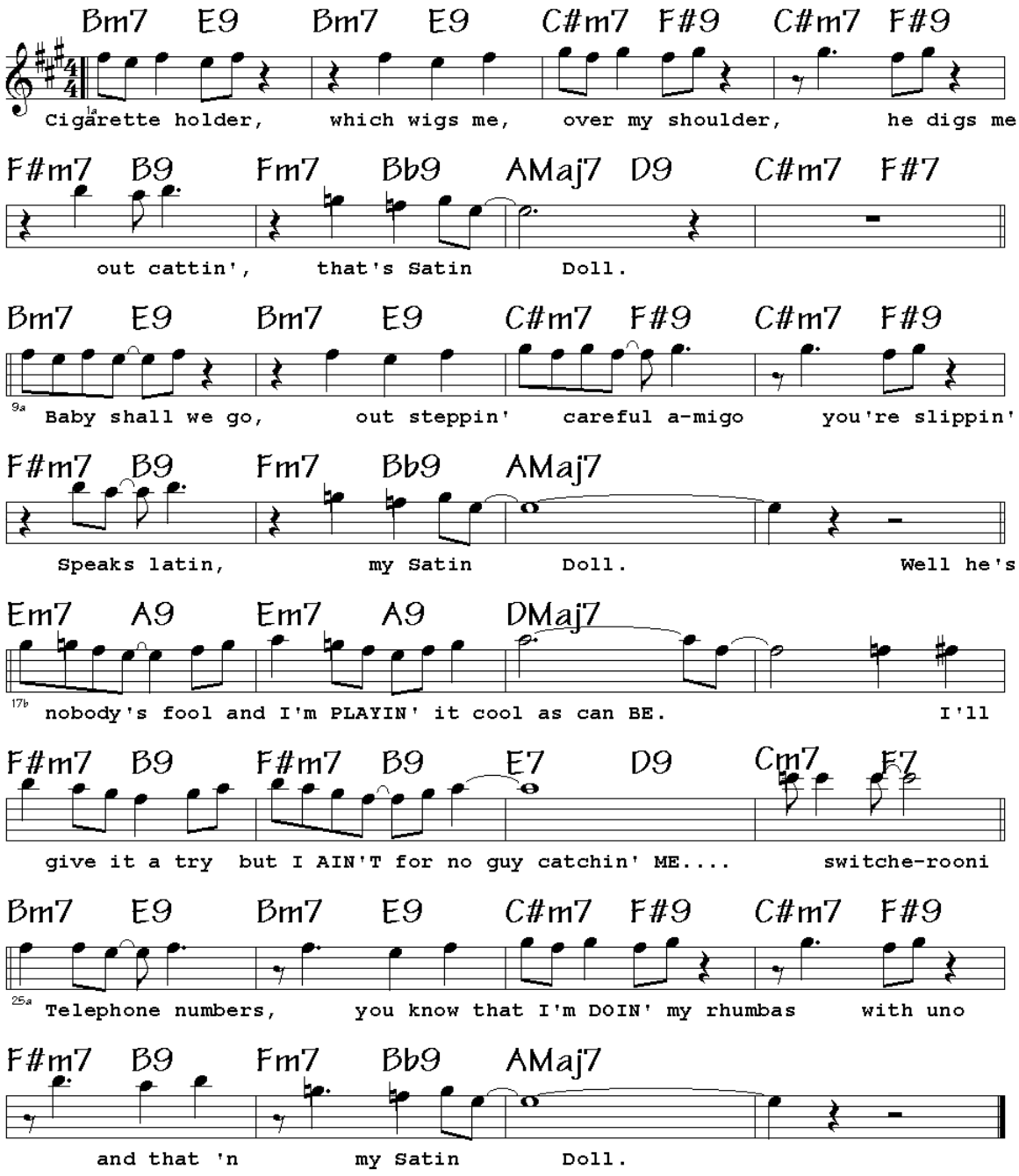

Satureday Afternoon Blues

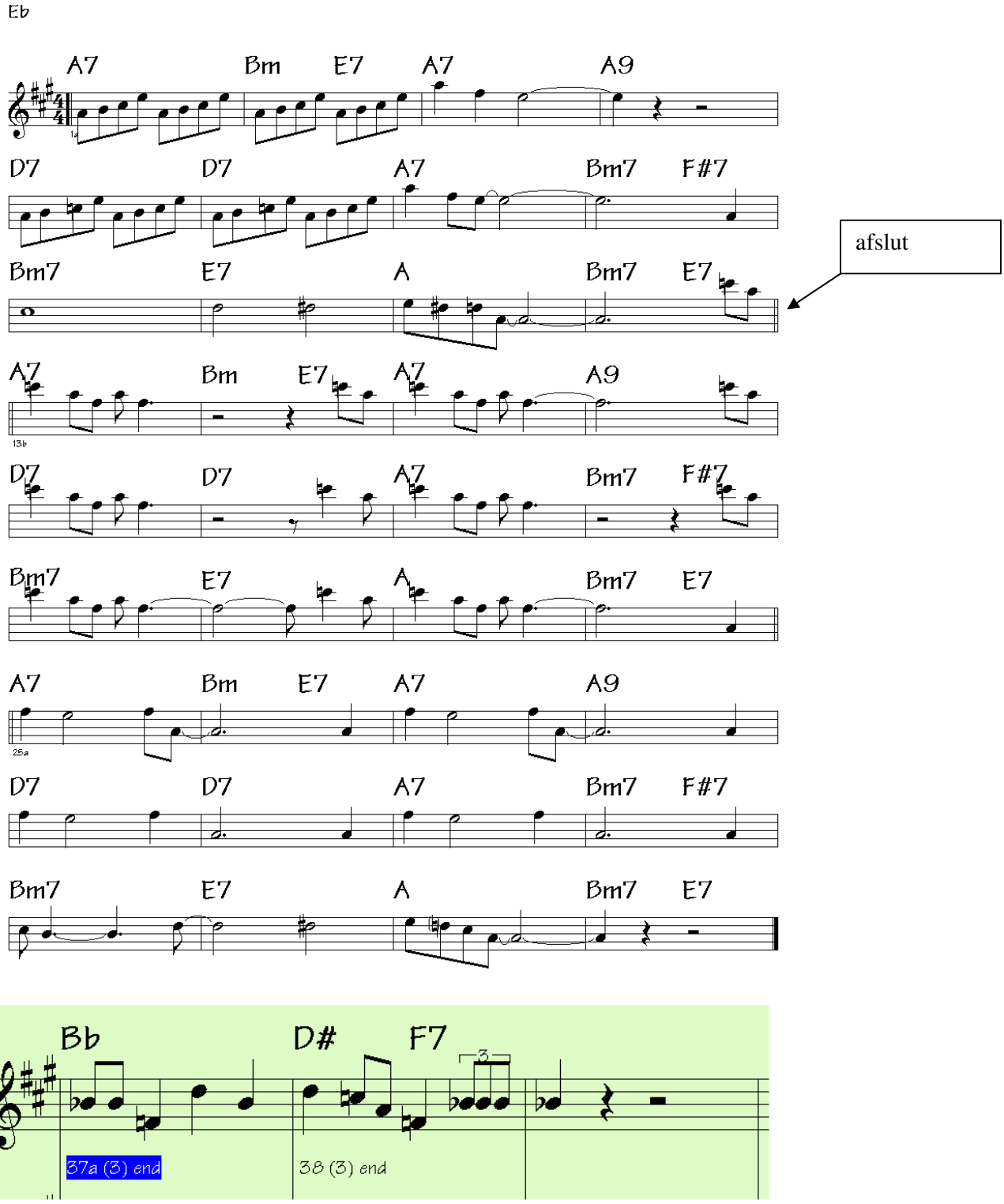

Ship O'Hoy Blues

Eb

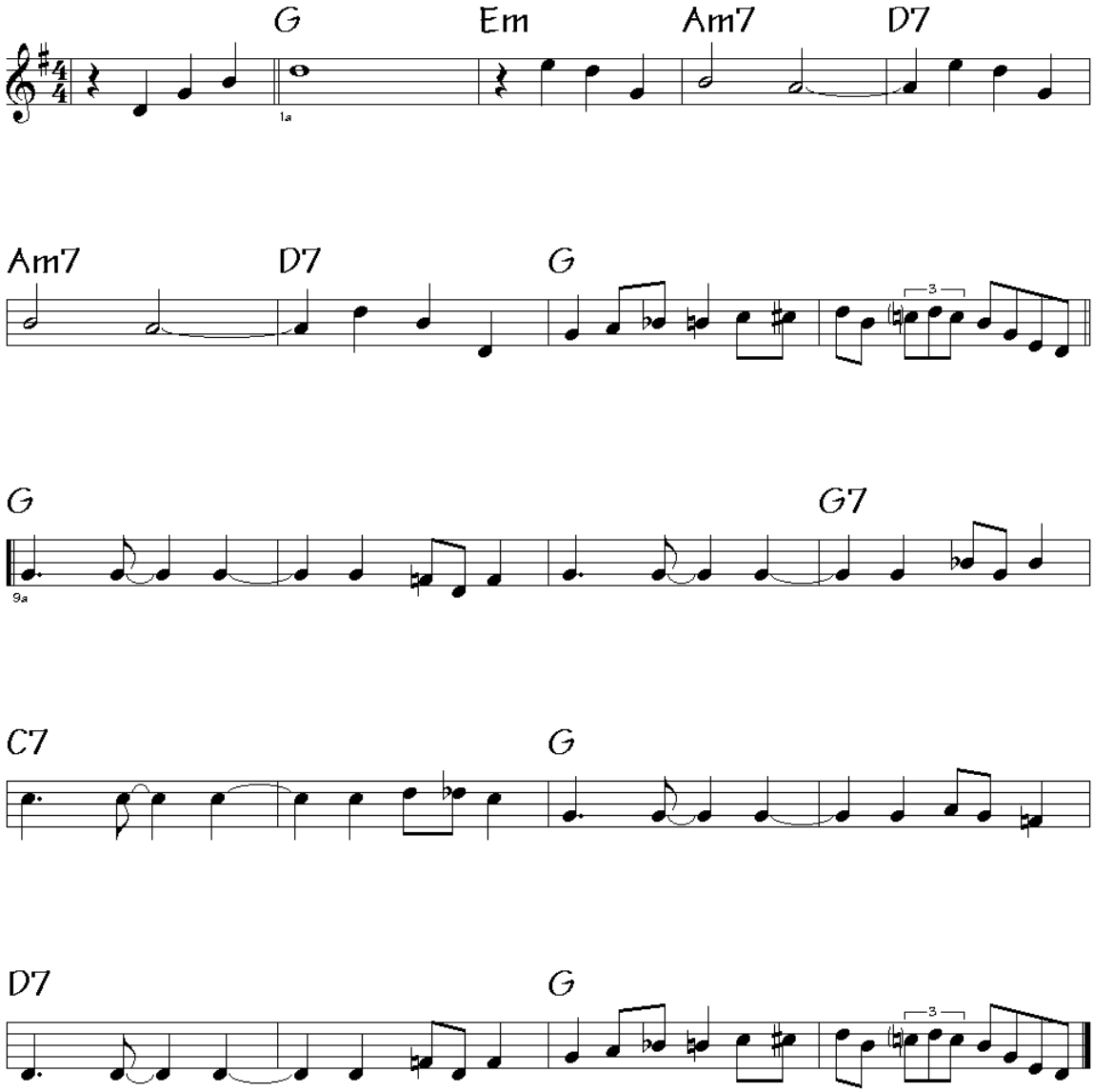

Sister Sadie by Horace Silver

Eb

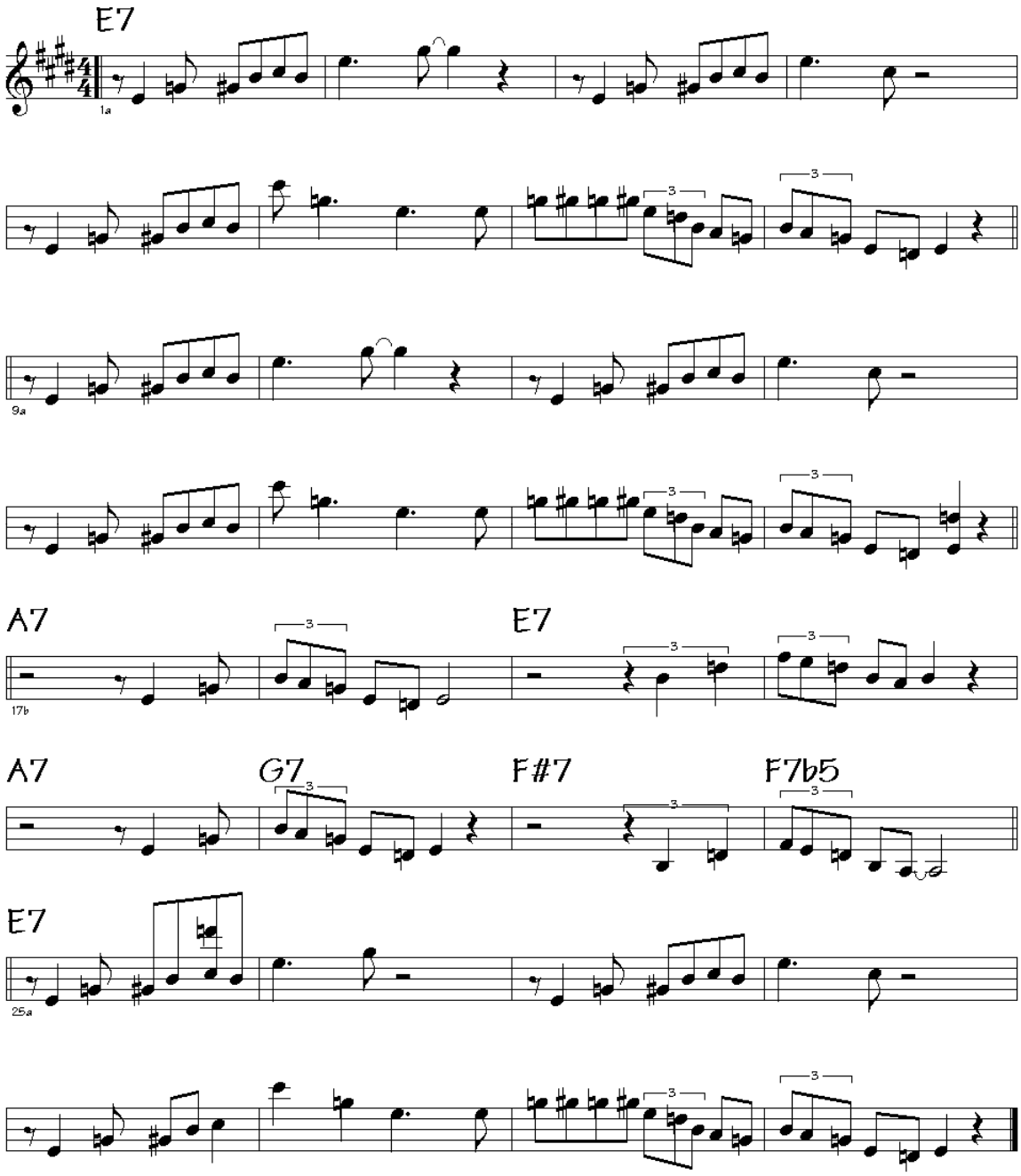

Sweet Georgia Brown

Eb

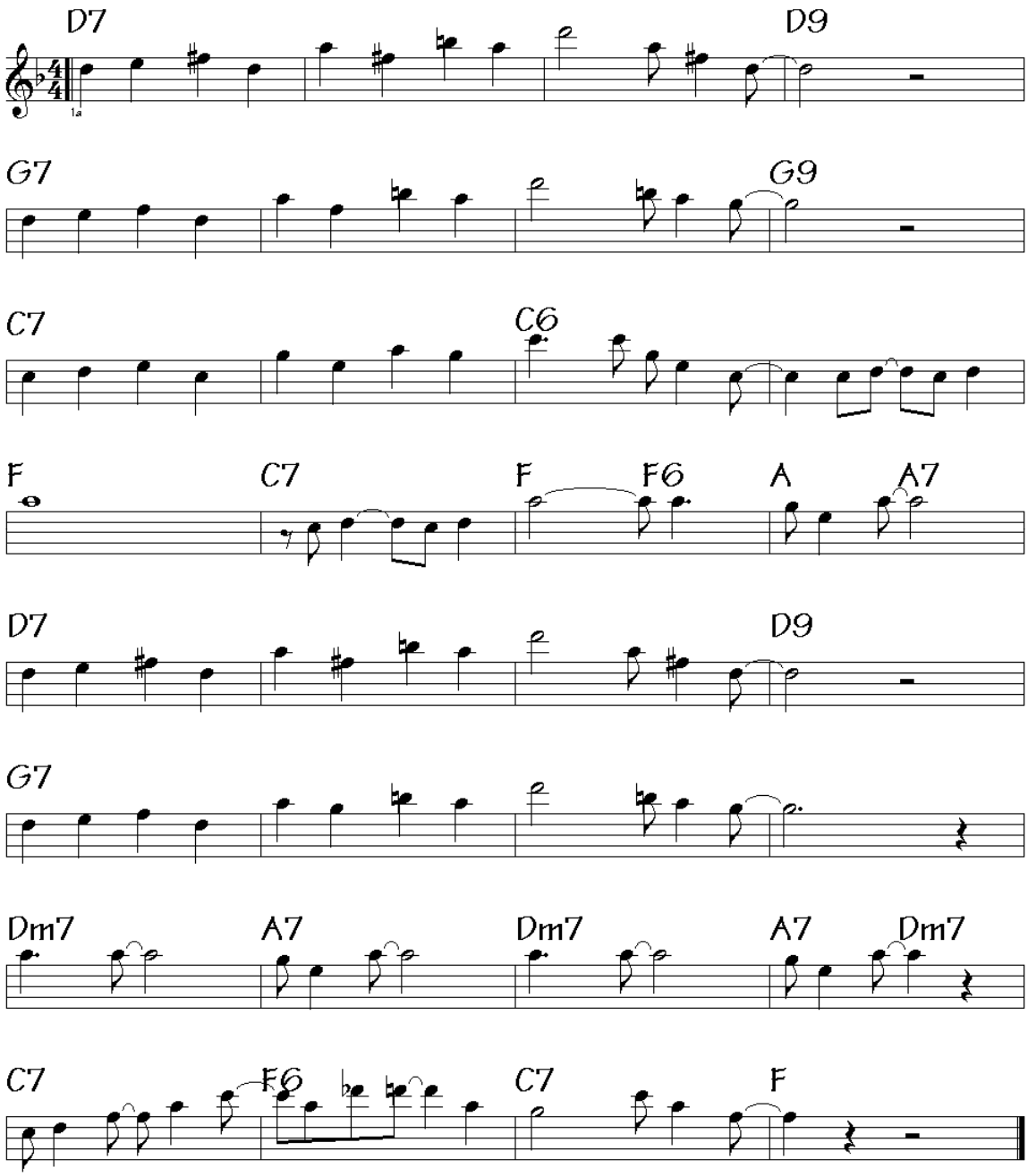

Take the A Train

Eb

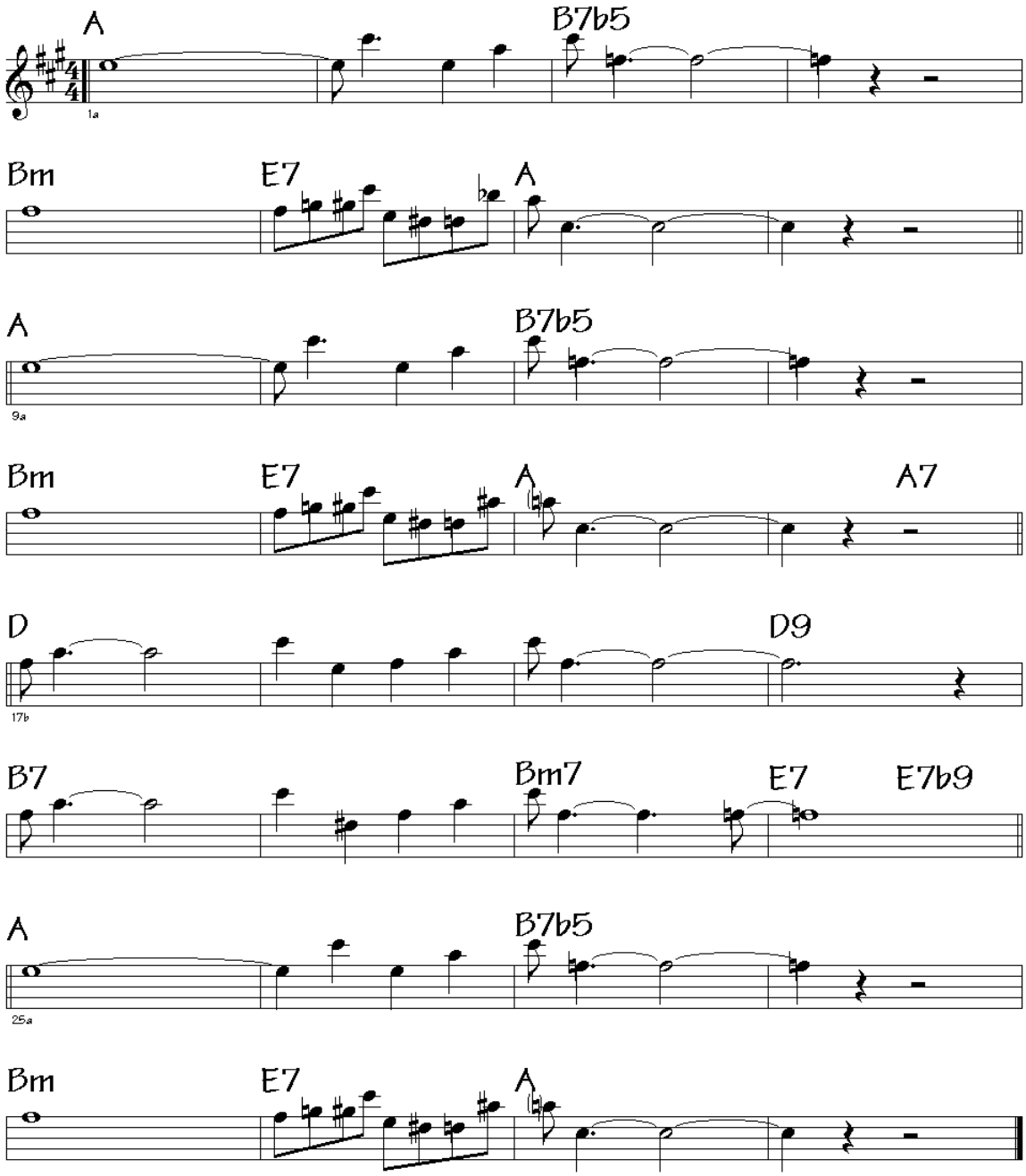

The Natives are Restless Tonight

Eb

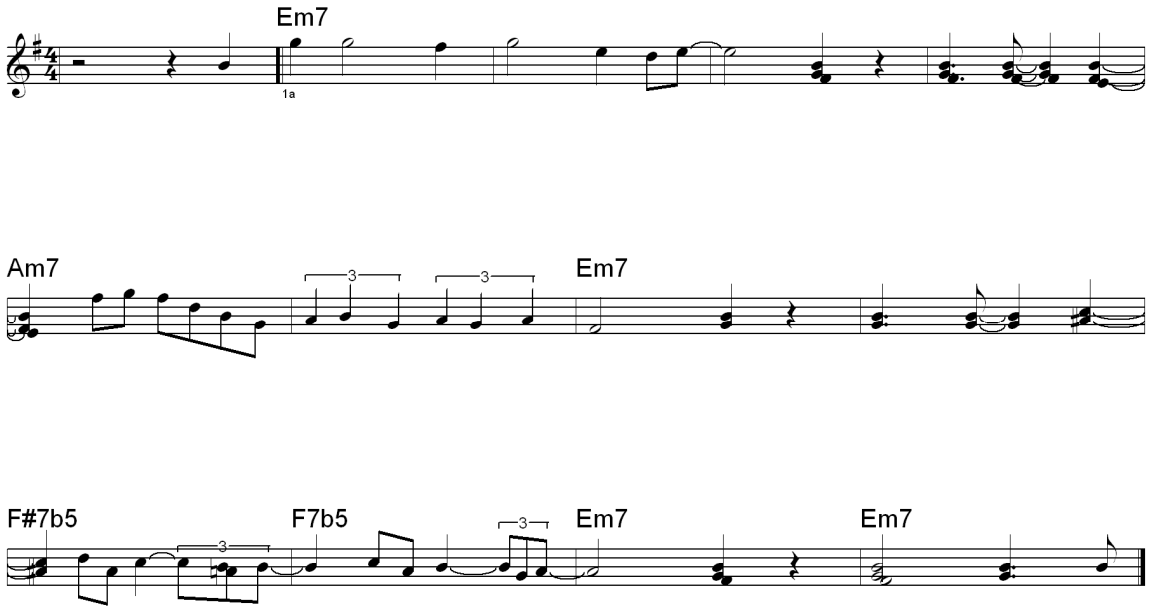

There will never be another YOU

Eb

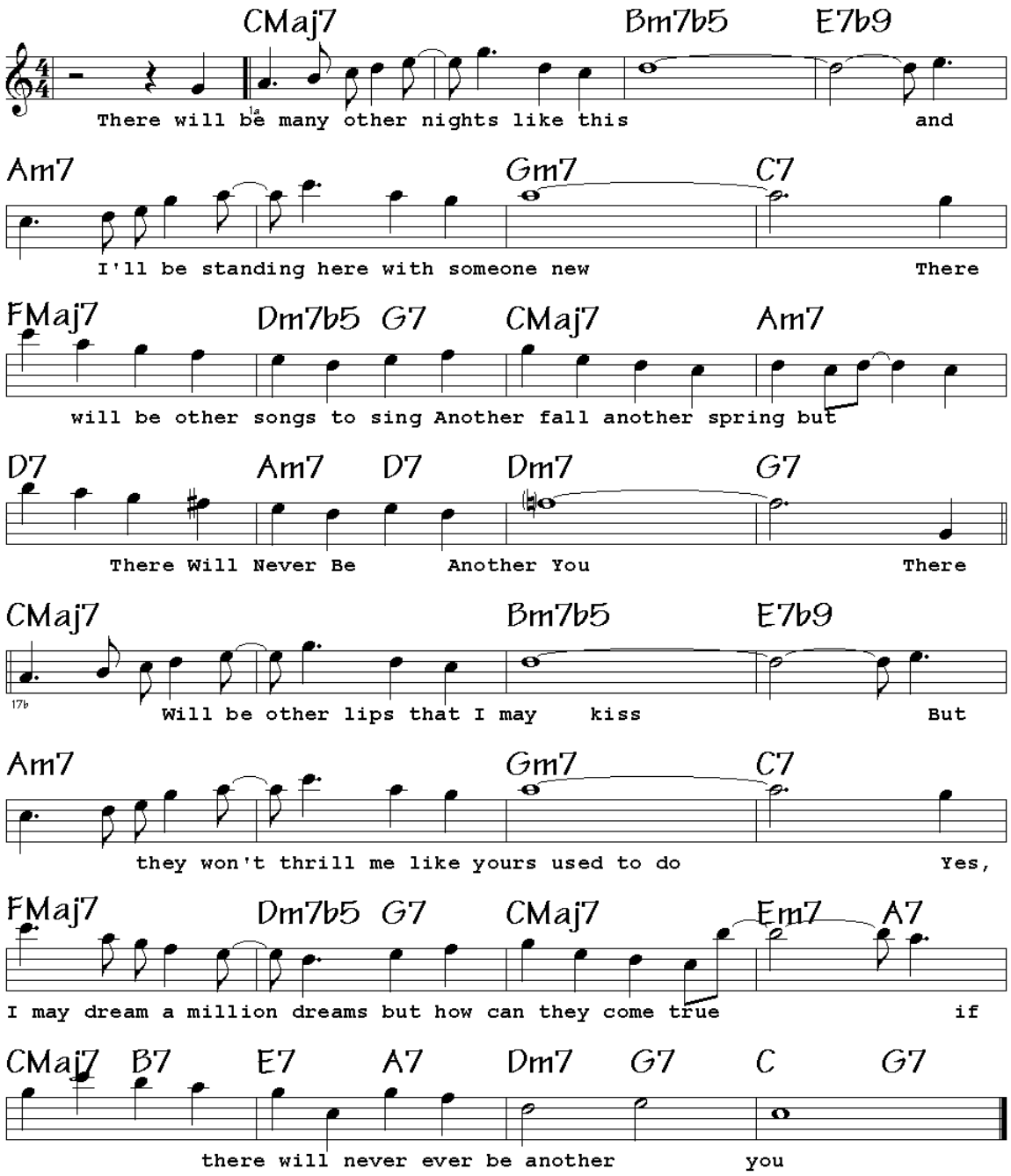

A Night in Tunisia

Eb

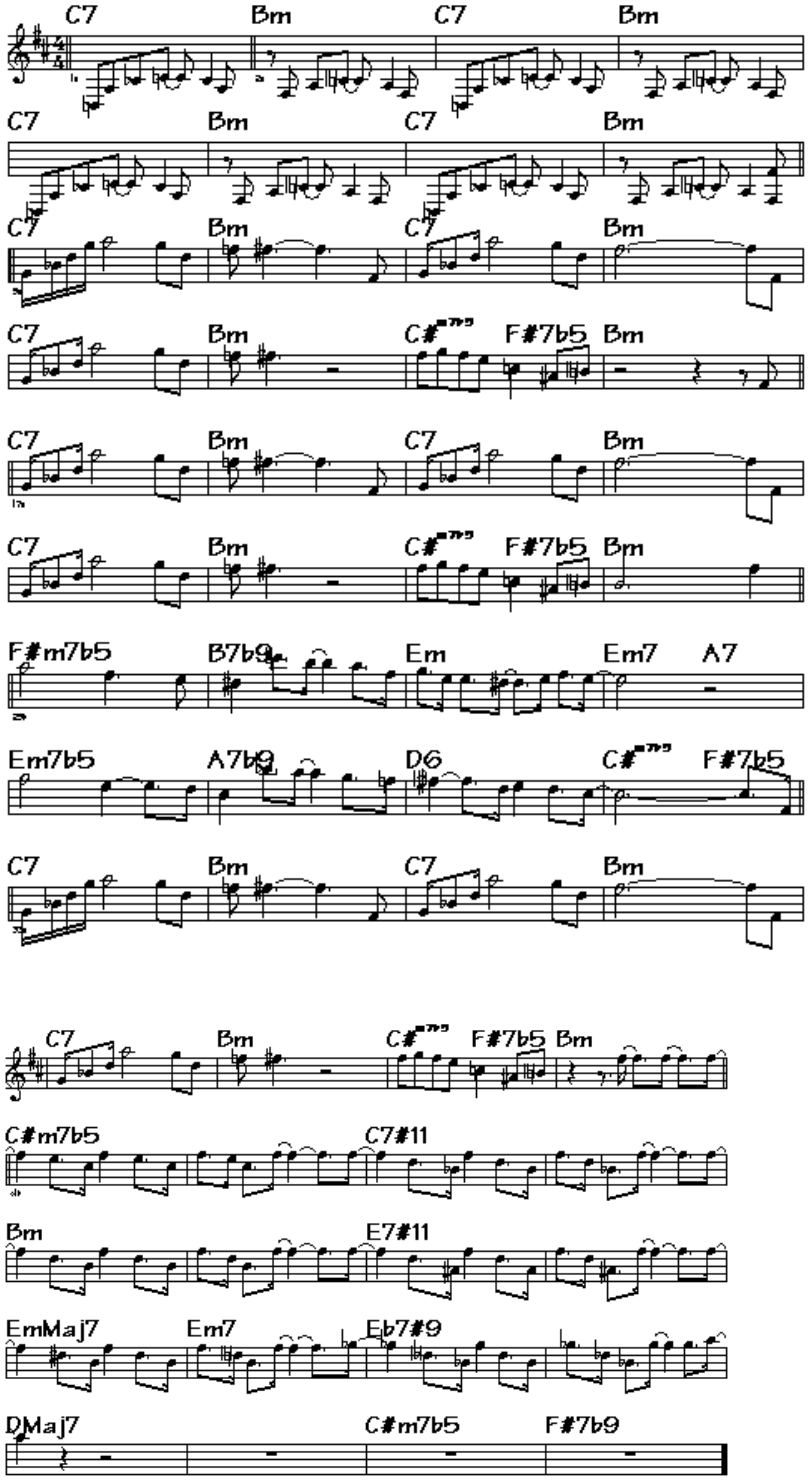

When you ´re smilin´

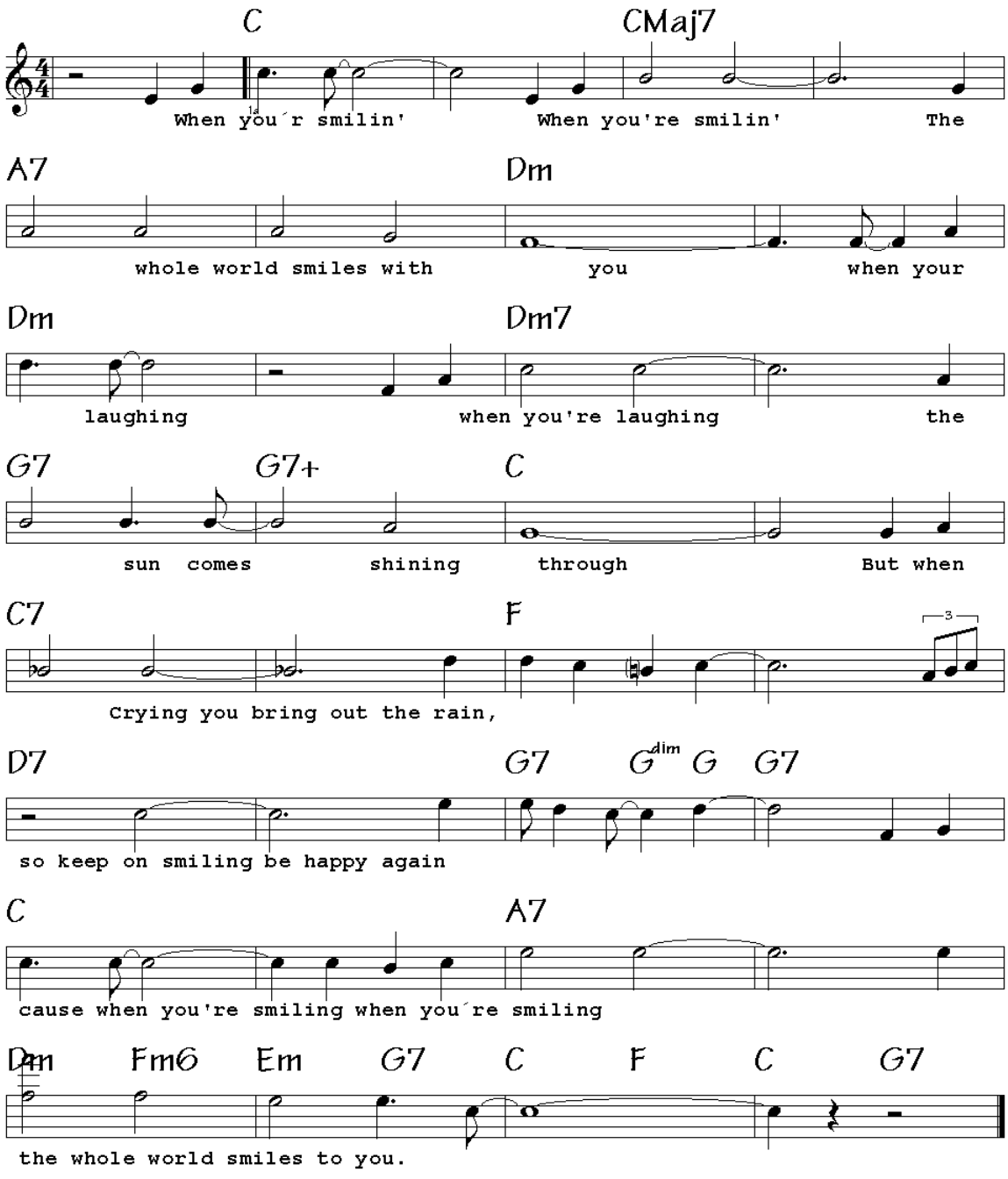

Water Melon Man

Eb

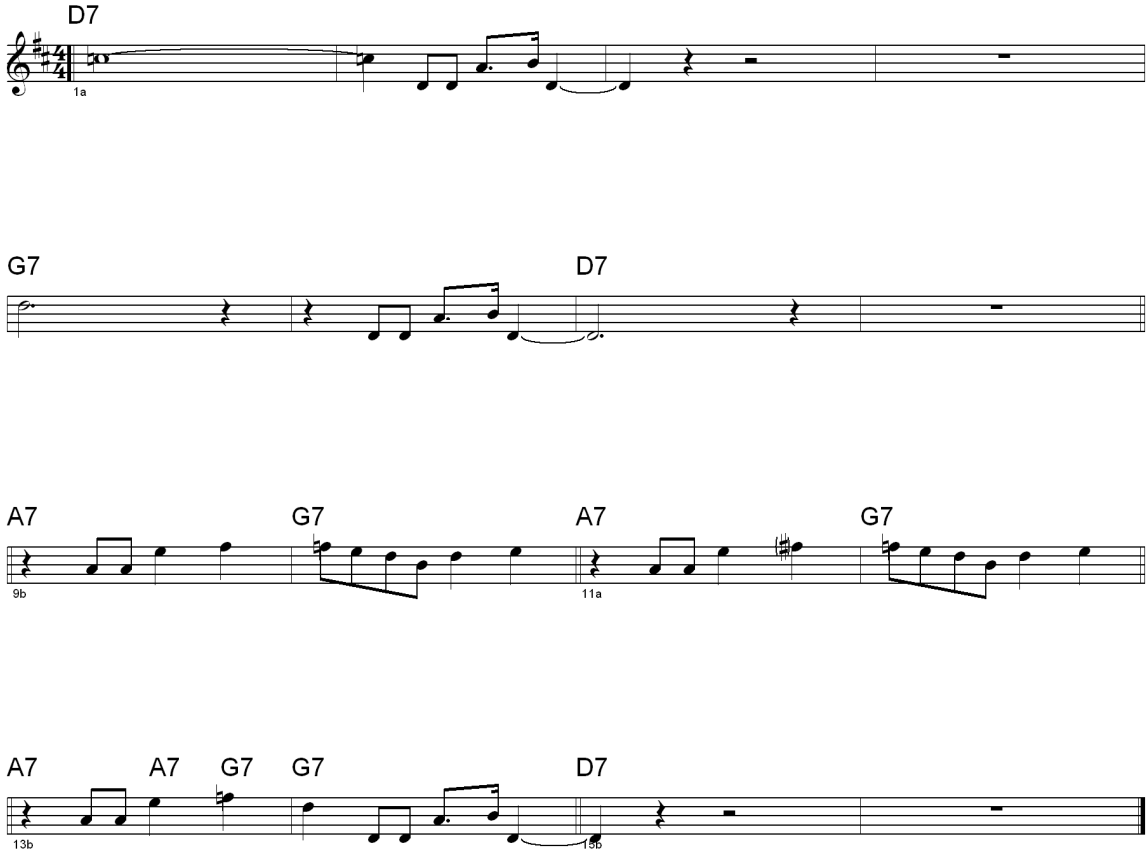

Yardbird Suite

Eb
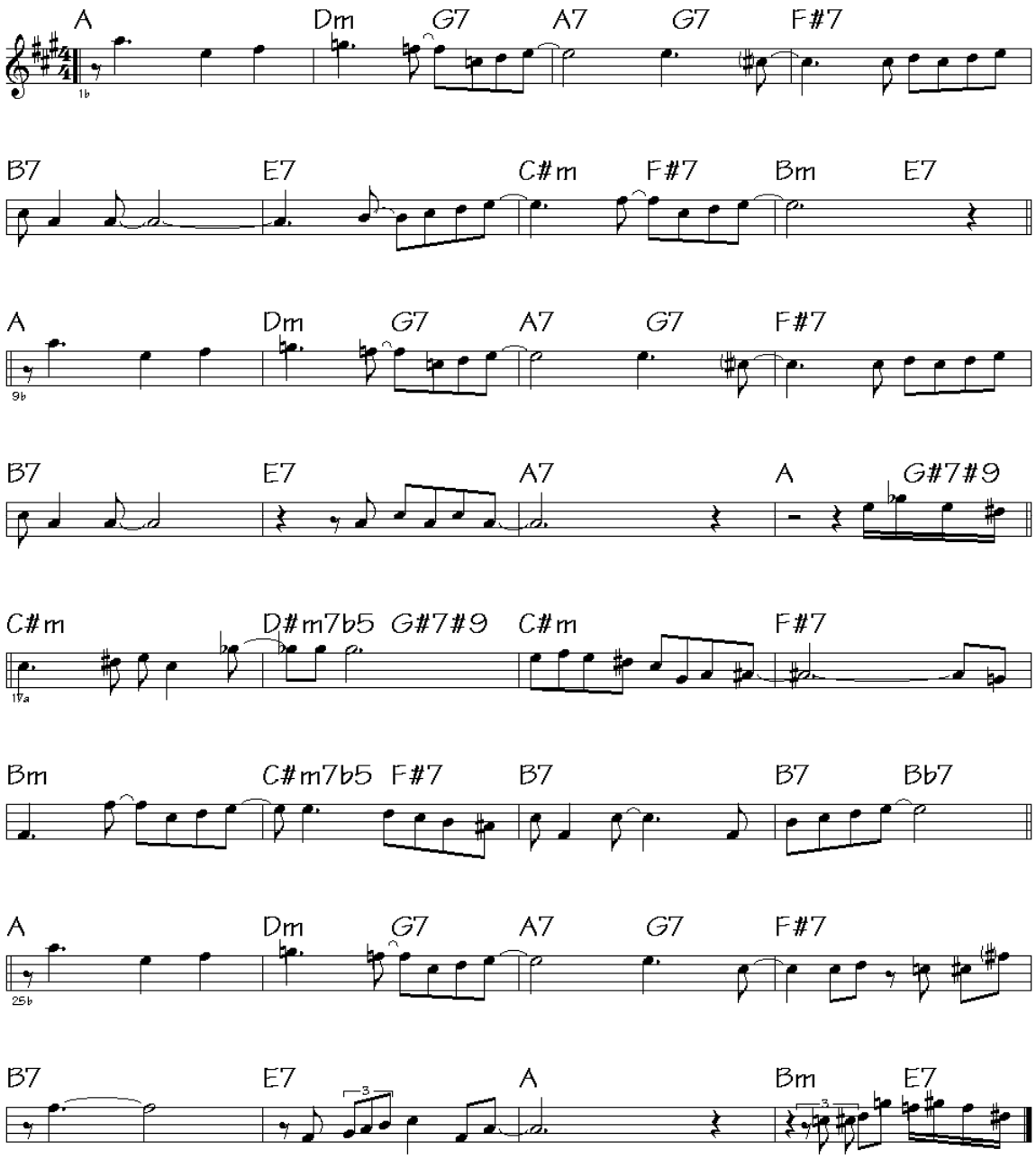
Charlie Parker